

CERTIFICATE OF SURVEY

PART OF GOVERNMENT LOT 7,
SECTION 5, TOWNSHIP 141 NORTH, RANGE 29 WEST,
CASS COUNTY, MINNESOTA

RECEIVED
#2034
AUG 19 2003
6:17 5/4/29
CASS COUNTY SURVEYOR

Landecker & Associates, Inc.
Engineering, Surveying - Planning
Walker, MN 56484
Phone: 1-218-541-1296
Fax: 1-218-541-2322

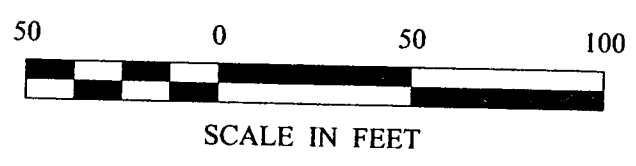
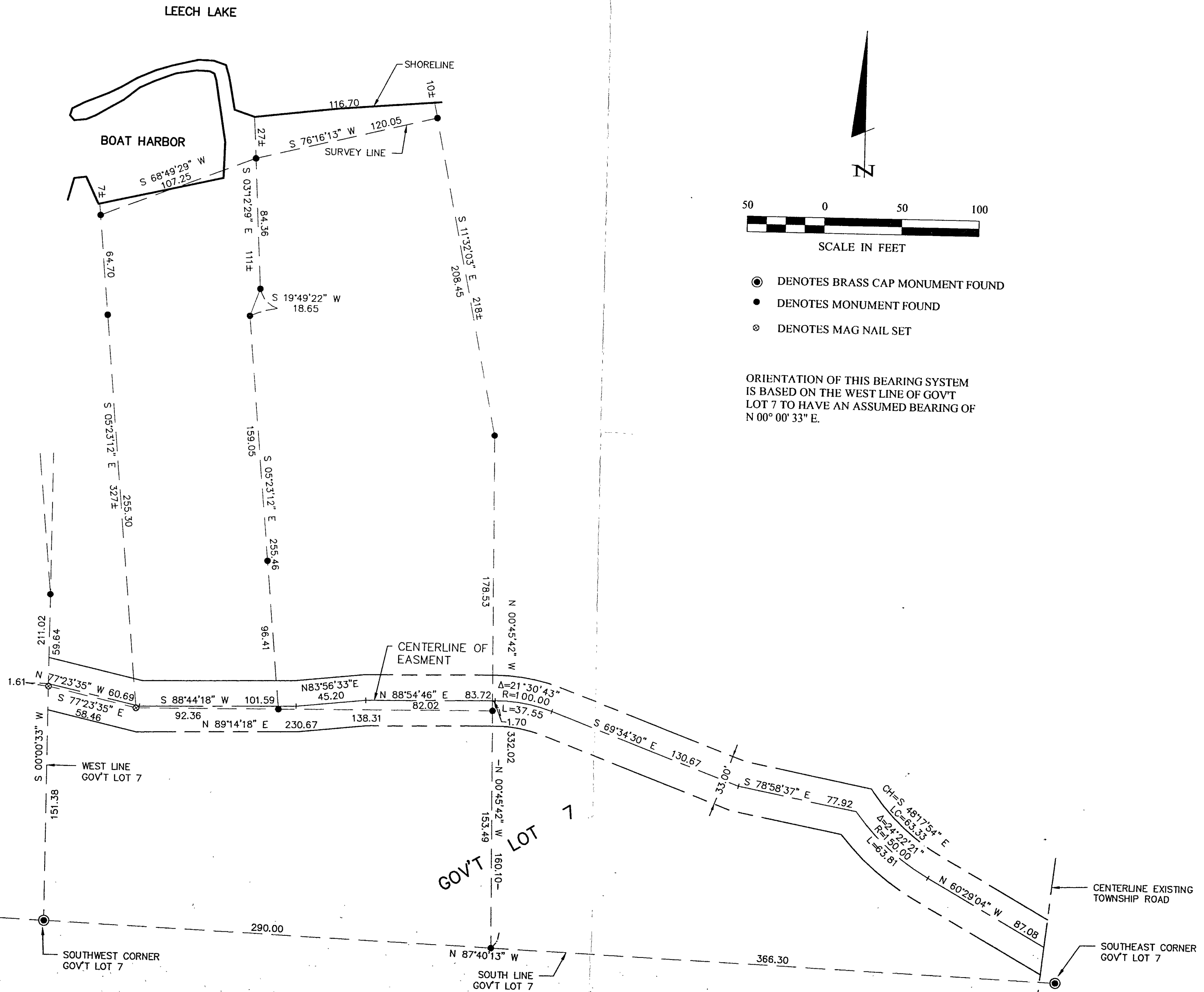

- DENOTES BRASS CAP MONUMENT FOUND
- DENOTES MONUMENT FOUND
- ⊗ DENOTES MAG NAIL SET

ORIENTATION OF THIS BEARING SYSTEM
IS BASED ON THE WEST LINE OF GOV'T
LOT 7 TO HAVE AN ASSUMED BEARING OF
N 00° 00' 33" E.

REVISIONS		DATE	DESCRIPTION

COMPUTER:	032167
FIELD BOOK:	BOOK 181 PG. 6
FILE NO.:	032167
SCALE:	1"=50'
HORZ.:	NONE
VERT.:	NONE

PROJ. MGR.	DRG.	CHECKED BY:	ML	DRAWN BY:	ABL

CERTIFICATE OF SURVEY	
TOM JOHNSON	
7093 DIAMOND POINT ROAD NW	
WALKER, MN. 56484	
SHEET	1 OF 1