

CERTIFICATE OF SURVEY

GOVERNMENT LOT 6,
SECTION 7, TOWNSHIP 141 NORTH, RANGE 29 WEST,
CASS COUNTY, MINNESOTA



SCALE IN FEET

- DENOTES MONUMENT FOUND
- DENOTES IRON MONUMENT SET MARKED BY LICENSE NO. 21367
- ⊙ DENOTES GLO BRASS CAP MONUMENT FOUND
- ▩ DENOTES WETLAND

ORIENTATION OF THIS BEARING SYSTEM IS BASED ON THE WEST LINE OF GOVERNMENT LOT 6 TO HAVE AN ASSUMED BEARING OF N 00° 37' 00" E.

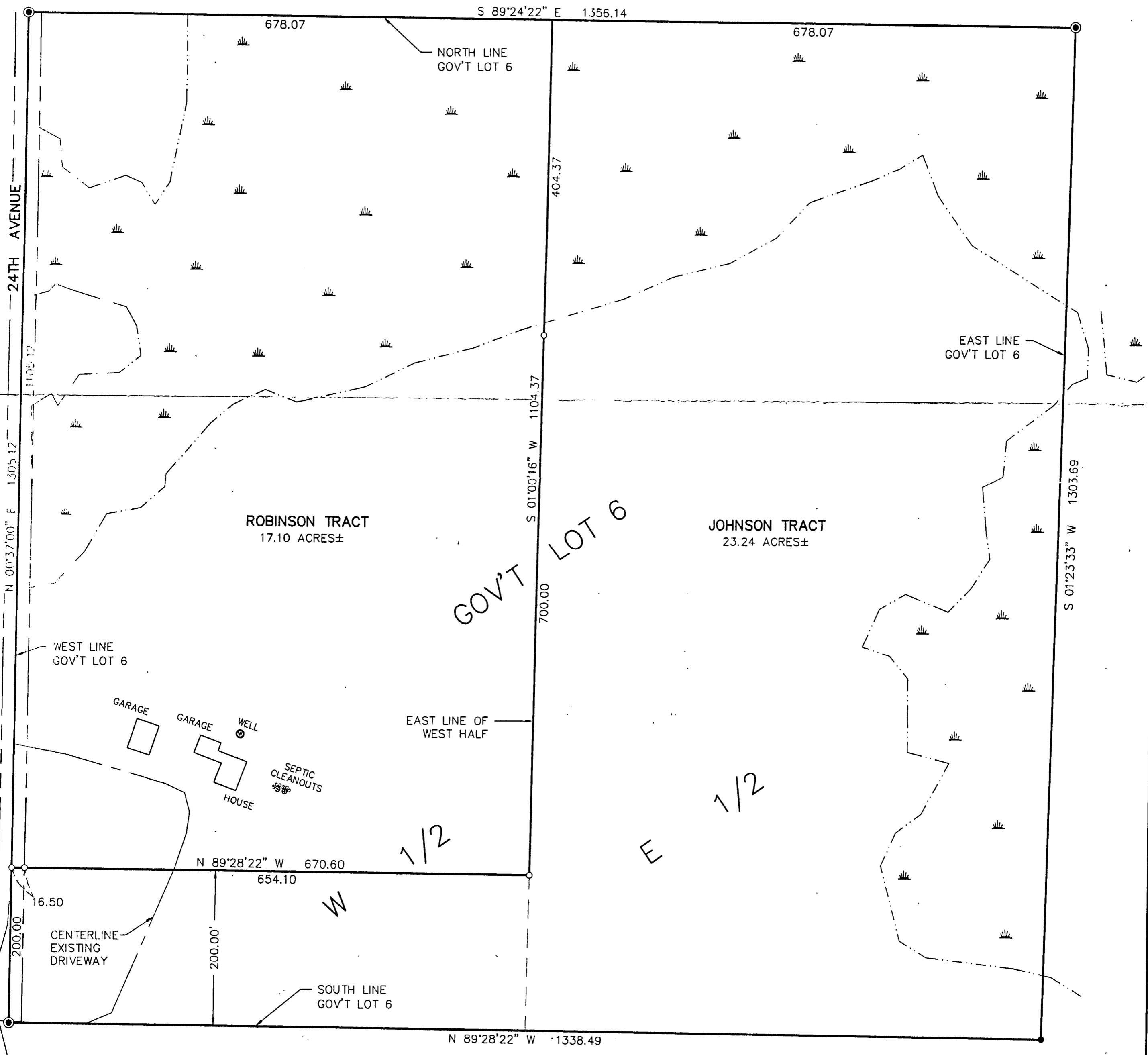

CERTIFICATE OF SURVEY TOM JOHNSON 7093 DIAMOND POINT ROAD NW WALKER, MN 56484	PROJ. MGR. DRG	COMPUTER: 032146	DATE: 08/12/03	REVISIONS DATE DESCRIPTION BY		I HEREBY CERTIFY THAT THIS SURVEY, PLAN, SPECIFICATION, OR REPORT WAS PREPARED BY ME OR UNDER MY DIRECT SUPERVISION AND THAT I AM A DULY LICENSED PROFESSIONAL ENGINEER OR LAND SURVEYOR UNDER THE LAWS OF THE STATE OF MINNESOTA. MYRON LANDECKER DATE: 08/12/03 LIC. NO. 7452	Landecker & Associates, Inc. Engineering • Surveying • Planning Walker, MN 56484 Phone: 1-218-547-1296 Fax: 1-218-547-2272
	CHECKED BY: TLF	FIELD BOOK: BOOK 199 PG. 54	SCALE: 1"=100'				
	DRAWN BY: ABL	FILE NO: 032146	HORZ. NONE				
			VERT. NONE				

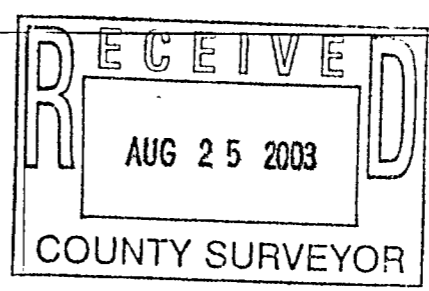

A 260