

# CERTIFICATE OF SURVEY

PART OF GOVERNMENT LOT 2,  
SECTION 15, TOWNSHIP 140 NORTH, RANGE 28 WEST,  
CASS COUNTY, MINNESOTA

**RECEIVED**  
# 2022  
SEP - 4 2003  
62.2 15/140/28  
CASS COUNTY SURVEYOR

**Landecker & Associates, Inc.**  
Engineering - Surveying - Planning  
Walker, MN 56484  
Phone: 1218-547-1296  
Fax: 1218-547-2272

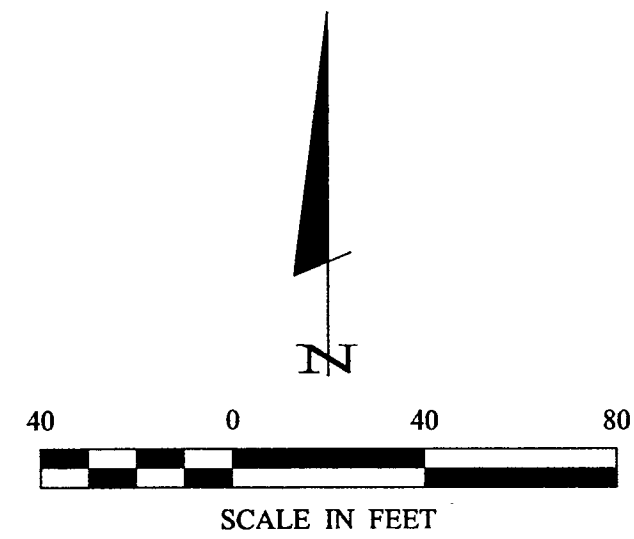

- DENOTES MONUMENT FOUND
- DENOTES IRON MONUMENT SET MARKED BY LICENSE NO. 21367
- ≡ DENOTES WETLAND
- ⊗ DENOTES SEPTIC CLEANOUT
- ⊕ DENOTES SEPTIC LIFT STATION
- E— DENOTES OVERHEAD ELECTRIC LINE

ORIENTATION OF THIS BEARING SYSTEM IS BASED ON THE WEST LINE OF GOVERNMENT LOT 2 TO HAVE AN ASSUMED BEARING OF S 00° 31' 58" E.

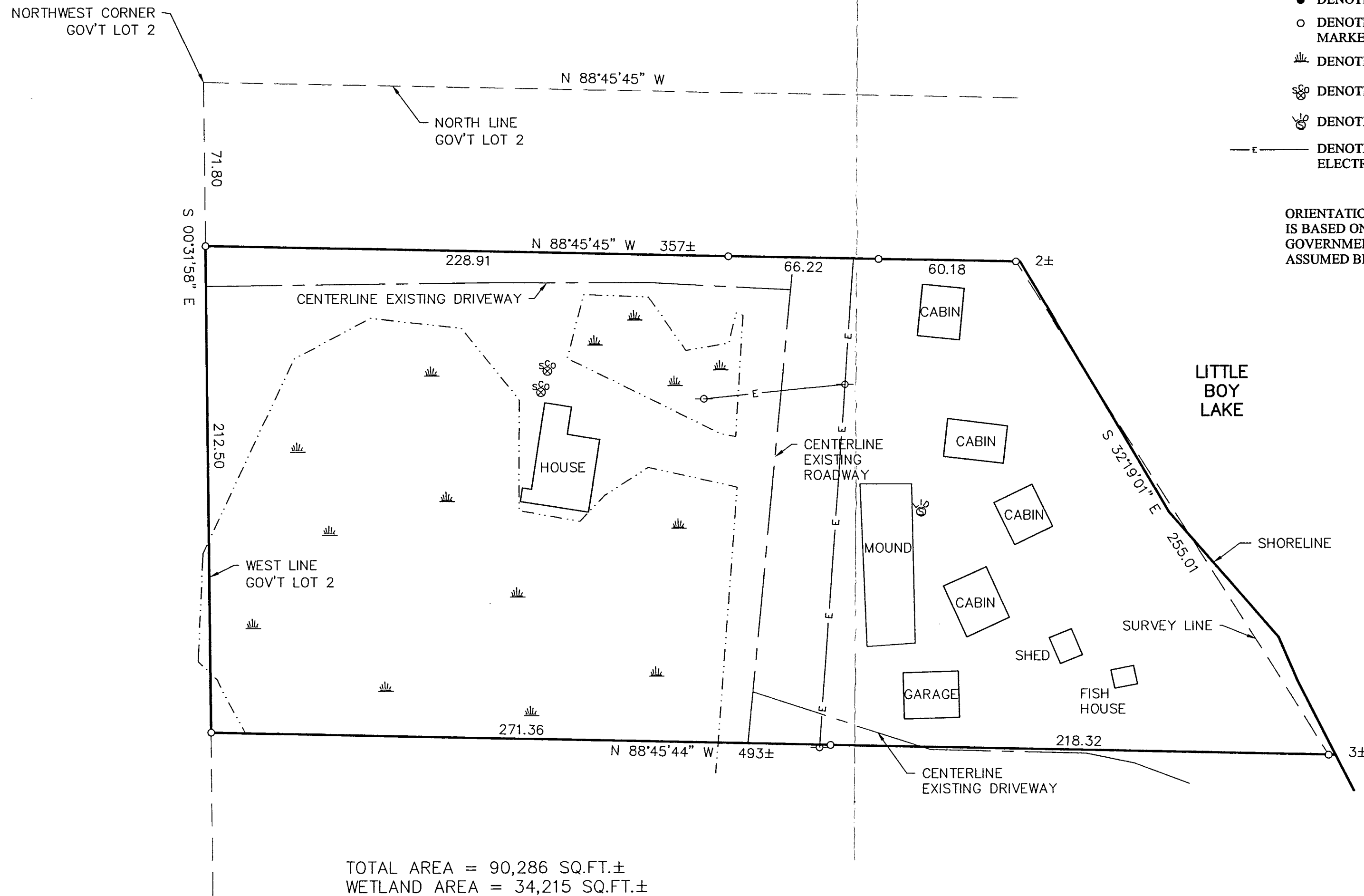

TOTAL AREA = 90,286 SQ.FT.±  
WETLAND AREA = 34,215 SQ.FT.±

I HEREBY CERTIFY THAT THIS SURVEY, PLAN, SPECIFICATION, OR REPORT WAS PREPARED BY ME OR UNDER MY DIRECT SUPERVISION AND THAT I AM A DULY LICENSED PROFESSIONAL SURVEYOR UNDER THE LAWS OF THE STATE OF MINNESOTA.  
*Myron Landecker*  
MYRON LANDECKER  
DATE: 09/26/03 LIC. NO. 7452

REVISIONS	DATE	DESCRIPTION

DATE:	SCALE:	HORIZ.:	VERT.:
	1"=40'		NONE

COMPUTER:	FIELD BOOK:	BOOK NO.:	FILE NO.:
032186	202	PG. 35	032186

PROJ. MGR.:	CHECKED BY:	DRAWN BY:
DRG	ML	ABL

**CERTIFICATE OF SURVEY**  
PETE THIELSEN  
665 PLEASANT VIEW ROAD  
CHANHASSEN, MN. 55317-9509