

CERTIFICATE OF SURVEY

PART OF GOVERNMENT LOT 6,
SECTION 33, TOWNSHIP 139 NORTH, RANGE 29 WEST,
CASS COUNTY, MINNESOTA

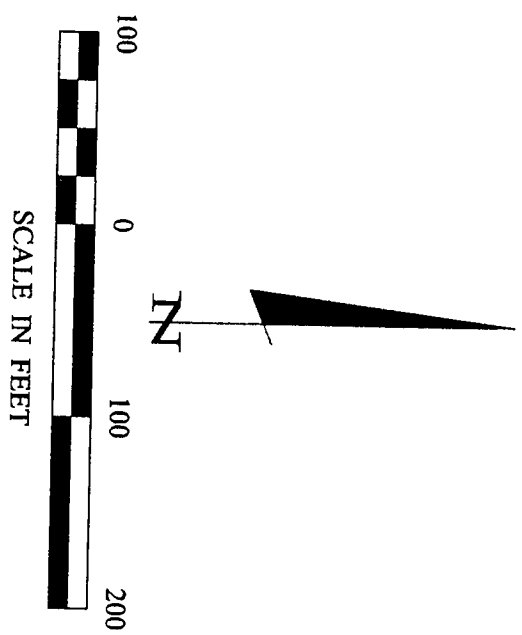

- DENOTES MONUMENT FOUND
- DENOTES IRON MONUMENT SET MARKED BY LICENSE NO. 21367
- ⊗ DENOTES SEPTIC CLEANOUT

ORIENTATION OF THIS BEARING SYSTEM IS BASED ON THE SOUTH LINE OF GOVERNMENT LOT 6 TO HAVE AN ASSUMED BEARING OF S 89° 56' 00" E.

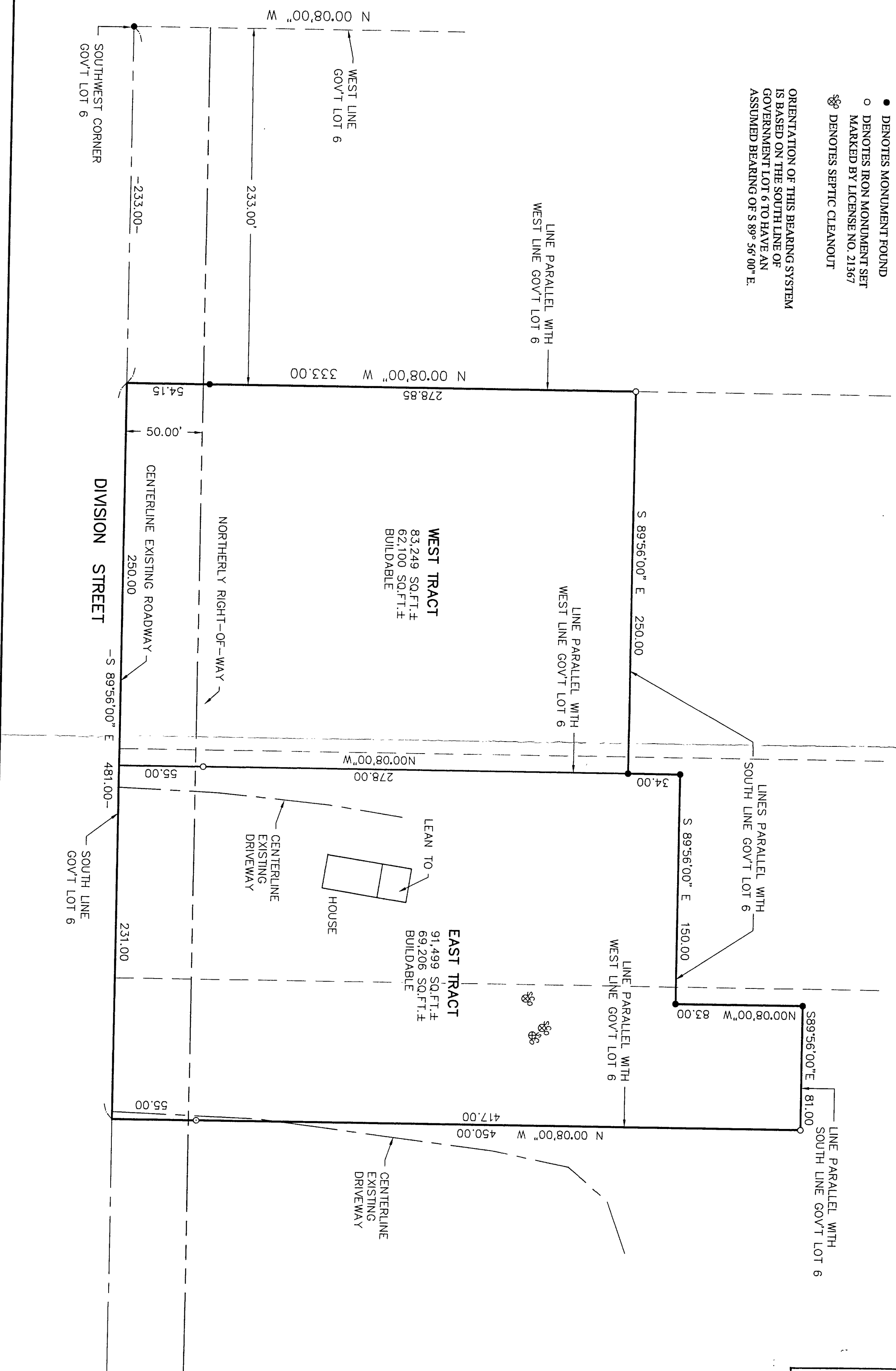

RECEIVED
#2020
SEP - 4 2003
GL 6 33/39/29
CASS COUNTY SURVEYOR

CERTIFICATE OF SURVEY SHEET 1 OF 1 LYNN ORTH 1432 DIVISION STREET W BACKUS, MN 56435	PROJ. MGR. DRG	COMPUTER: 032134	DATE: _____	REVISIONS DESCRIPTION DATE _____	I HEREBY CERTIFY THAT THIS SURVEY, PLAN, SPECIFICATION, OR REPORT WAS PREPARED BY ME OR UNDER MY DIRECT SUPERVISION AND THAT I AM A DULY LICENSED PROFESSIONAL ENGINEER OR LAND SURVEYOR UNDER THE LAWS OF THE STATE OF MINNESOTA. <i>Myron Landecker</i> MYRON LANDECKER DATE 08/26/03 LIC. NO. 7452	Landecker & Associates, Inc. Engineering · Surveying · Planning Walker, MN 56484 Phone: 1-218-547-1296 Fax: 1-218-547-2272
	CHECKED BY: TLF	FIELD BOOK: BOOK 200 Pg. 38	SCALE: HORZ. 1"=50' VERT. NONE	DRAWN BY: ABL		