

# CERTIFICATE of SURVEY

THE EASTERLY 375.00 FEET OF THE WESTERLY 800.00 FEET OF THE SOUTHERLY 840.00 FEET OF  
GOVERNMENT LOT 2, SECTION 9,  
AND

THE EASTERLY 375.00 FEET OF THE WESTERLY 800.00 FEET OF THE NORTHERLY 90.00 FEET OF  
THE SOUTHWEST 1/4 OF THE SOUTHEAST 1/4  
*SECTION 9, T 133 N, R 29 W*  
*CASS COUNTY, MINNESOTA*

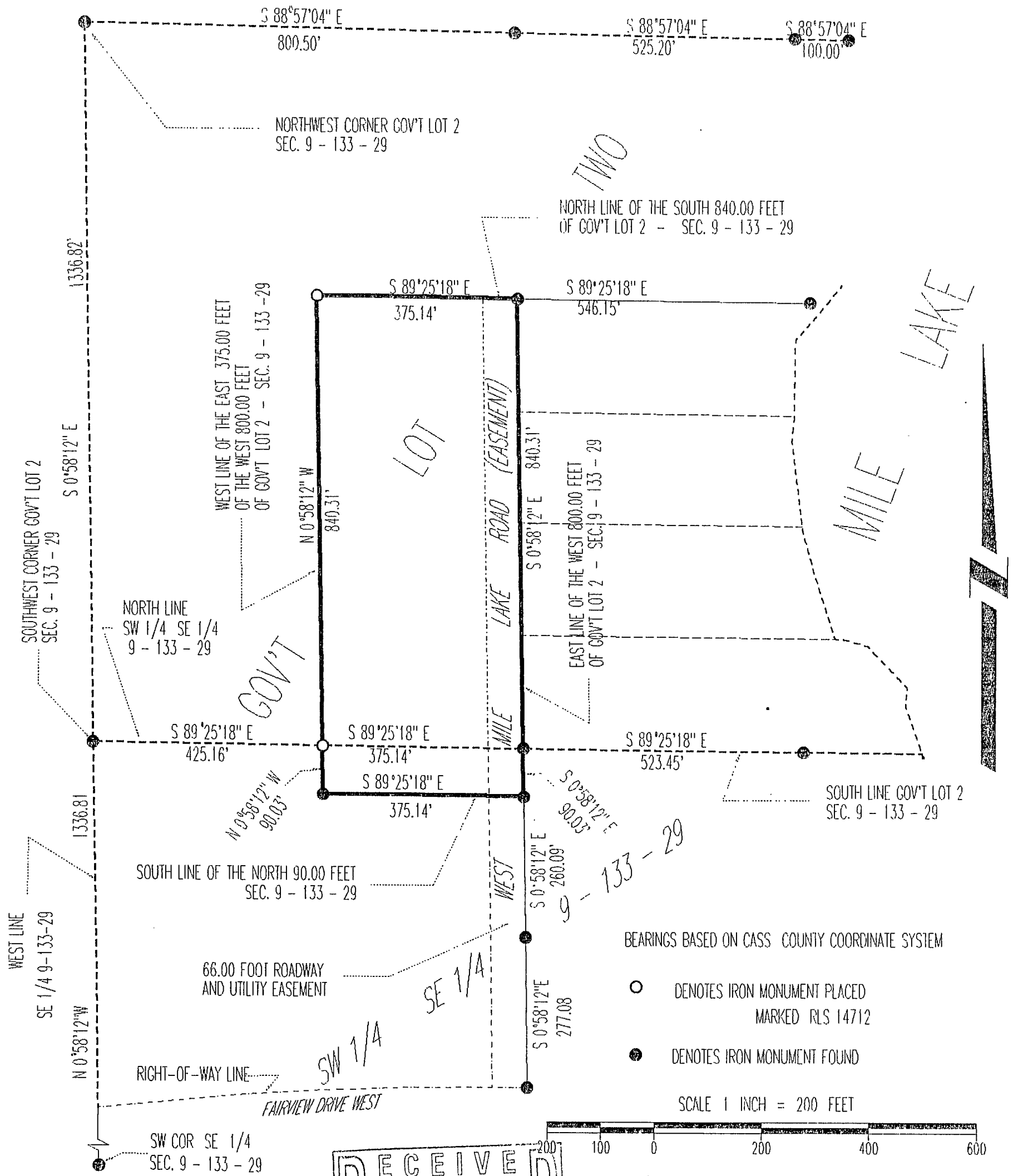

BEARINGS BASED ON CASS COUNTY COORDINATE SYSTEM

- DENOTES IRON MONUMENT PLACED MARKED RLS 14712
- DENOTES IRON MONUMENT FOUND

SCALE 1 INCH = 200 FEET

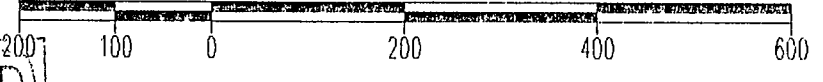

**RECEIVED**  
JUL 10 2003  
COUNTY SURVEYOR

I hereby certify that this survey, plan, or report was prepared by me or under my direct supervision and that I am a duly Registered Land Surveyor under the laws of the State of Minnesota.

*John W. Hansen*  
Date 6-21-03 Registration No. 14712