

CERTIFICATE OF SURVEY

GOVERNMENT LOT 4,
SECTION 34, TOWNSHIP 141 NORTH, RANGE 29 WEST,
CASS COUNTY, MINNESOTA

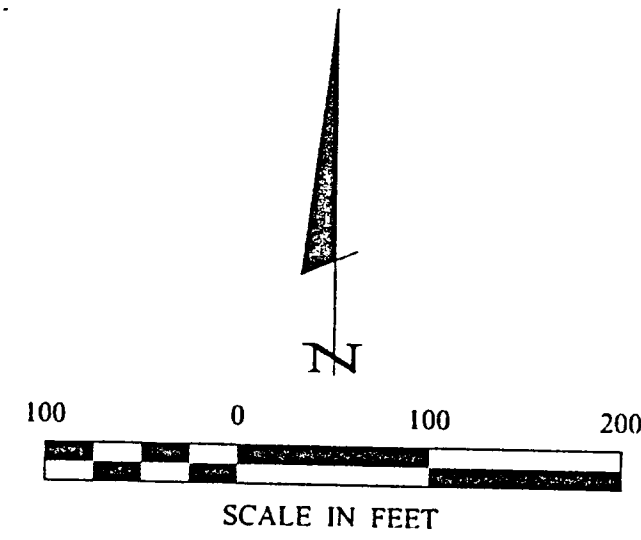

- DENOTES MONUMENT FOUND
- DENOTES IRON MONUMENT SET MARKED BY LICENSE NO. 21367
- ⊙ DENOTES BRASS CAP MONUMENT FOUND

ORIENTATION OF THIS BEARING SYSTEM IS BASED ON THE NORTH LINE OF GOVERNMENT LOT 4 TO HAVE AN ASSUMED BEARING OF S 88° 02' 05" E.

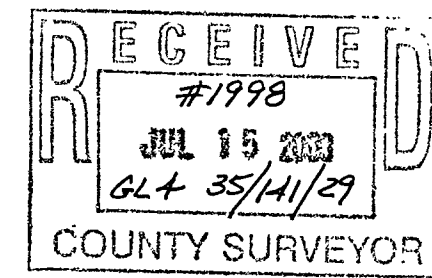
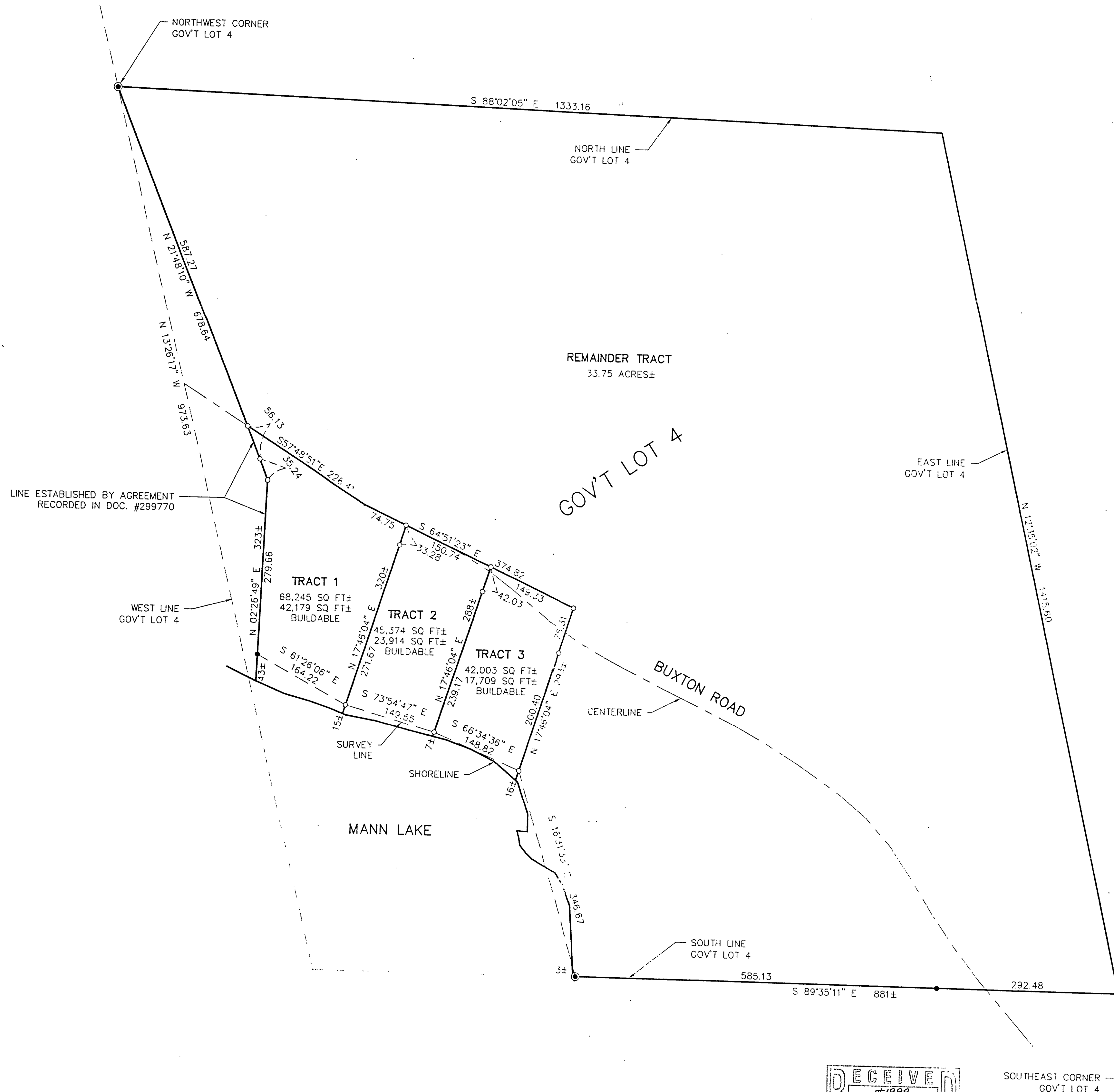

SHEET 1 OF 1	CERTIFICATE OF SURVEY	PROJ. MGR. DRG	COMPUTER: 032101	DATE:	REVISIONS	I HEREBY CERTIFY THAT THIS SURVEY PLAN, SPECIFICATION, OR REPORT WAS PREPARED BY ME OR UNDER MY DIRECT SUPERVISION AND THAT I AM A DULY LICENSED PROFESSIONAL ENGINEER OR LAND SURVEYOR UNDER THE LAWS OF THE STATE OF MINNESOTA.
	FRANK KILIBARDA PO BOX 148 COURTLAND, MN 56021	CHECKED BY: TLF	FIELD BOOK: BOOK 198 PG. 5	SCALE: 1"=100'	DATE	
		DRAWN BY: ABL	FILE NO: 032101	VERT. NONE		<p style="text-align: right; margin-top: 5px;">Landecker & Associates, Inc. Engineering - Surveying - Planning Walker, MN 56484 Phone: 1-218-547-1296 Fax: 1-218-547-2272</p>