

CERTIFICATE OF SURVEY

PART OF THE NORTHEAST QUARTER OF THE NORTHWEST QUARTER,
SECTION 30, TOWNSHIP 141 NORTH, RANGE 31 WEST,
CASS COUNTY, MINNESOTA

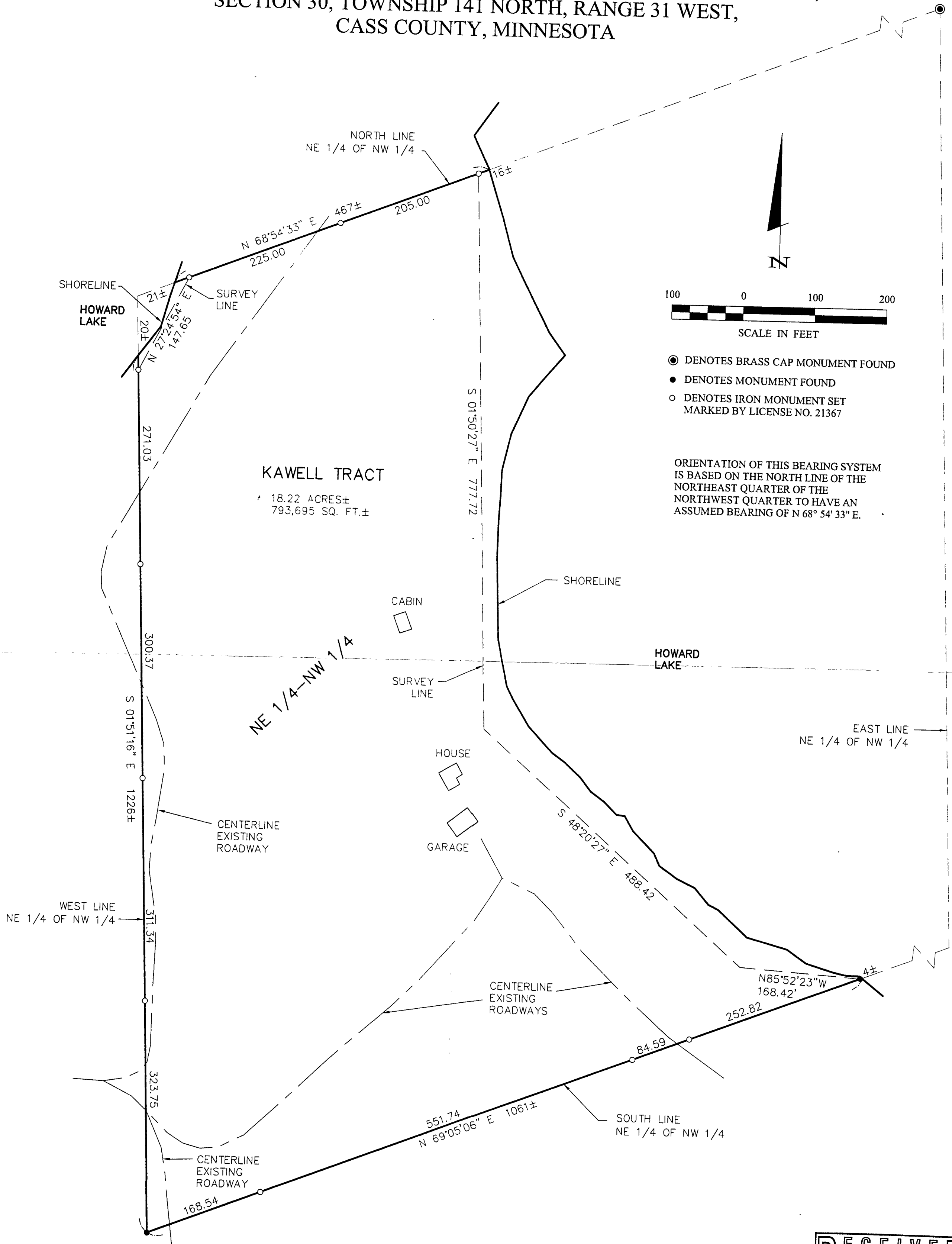

- DENOTES BRASS CAP MONUMENT FOUND
- DENOTES MONUMENT FOUND
- DENOTES IRON MONUMENT SET MARKED BY LICENSE NO. 21367

ORIENTATION OF THIS BEARING SYSTEM IS BASED ON THE NORTH LINE OF THE NORTHEAST QUARTER OF THE NORTHWEST QUARTER TO HAVE AN ASSUMED BEARING OF N 68° 54' 33" E.

RECEIVED
#1995
JUL 31 2003
NE/NW 30/141/31
CASS COUNTY SURVEYOR

SHEET 1 OF 1	CERTIFICATE OF SURVEY		PROJ. MGR. DRG	COMPUTER: 022204	DATE: 7/23/03	REVISIONS		HEREBY CERTIFY THAT THIS SURVEY, PLAN, SPECIFICATION, OR REPORT WAS PREPARED BY ME OR UNDER MY DIRECT SUPERVISION AND THAT I AM A DULY LICENSED PROFESSIONAL ENGINEER OR LAND SURVEYOR UNDER THE LAWS OF THE STATE OF MINNESOTA. <i>[Signature]</i> TERRY L. FREEMAN DATE: 7/23/03 LIC. NO. 21367
	NORMAN & CAROLINE KAWELL 6984 PONCELET ROAD NW AKELEY, MN. 56433		CHECKED BY: TLF	FIELD BOOK: BOOK 190 PG. 42	SCALE: HORZ. 1"=100'	DATE	DESCRIPTION	
			DRAWN BY: DRG/ABL	FILE NO: 022204	VERT. NONE			

Landecker & Associates, Inc.
Engineering - Surveying - Planning
Walker, MN 56464
Phone: 1-218-547-1296 Fax: 1-218-547-2272