

CERTIFICATE OF SURVEY

BLOCKS 7, 8, AND 9,
RE-ARRANGEMENT OF END 'O THE TRAIL,
SECTION 11, TOWNSHIP 140 NORTH, RANGE 29 WEST,
CASS COUNTY, MINNESOTA

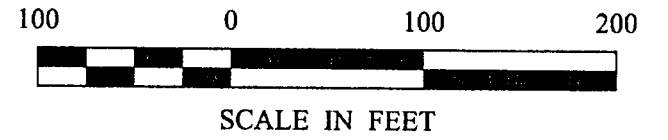

- DENOTES MONUMENT FOUND
- DENOTES IRON MONUMENT SET MARKED BY LICENSE NO. 21367

ORIENTATION OF THIS BEARING SYSTEM IS BASED ON THE WEST LINE OF GOVERNMENT LOT 3 TO HAVE AN ASSUMED BEARING OF N 01° 17' 14" E.

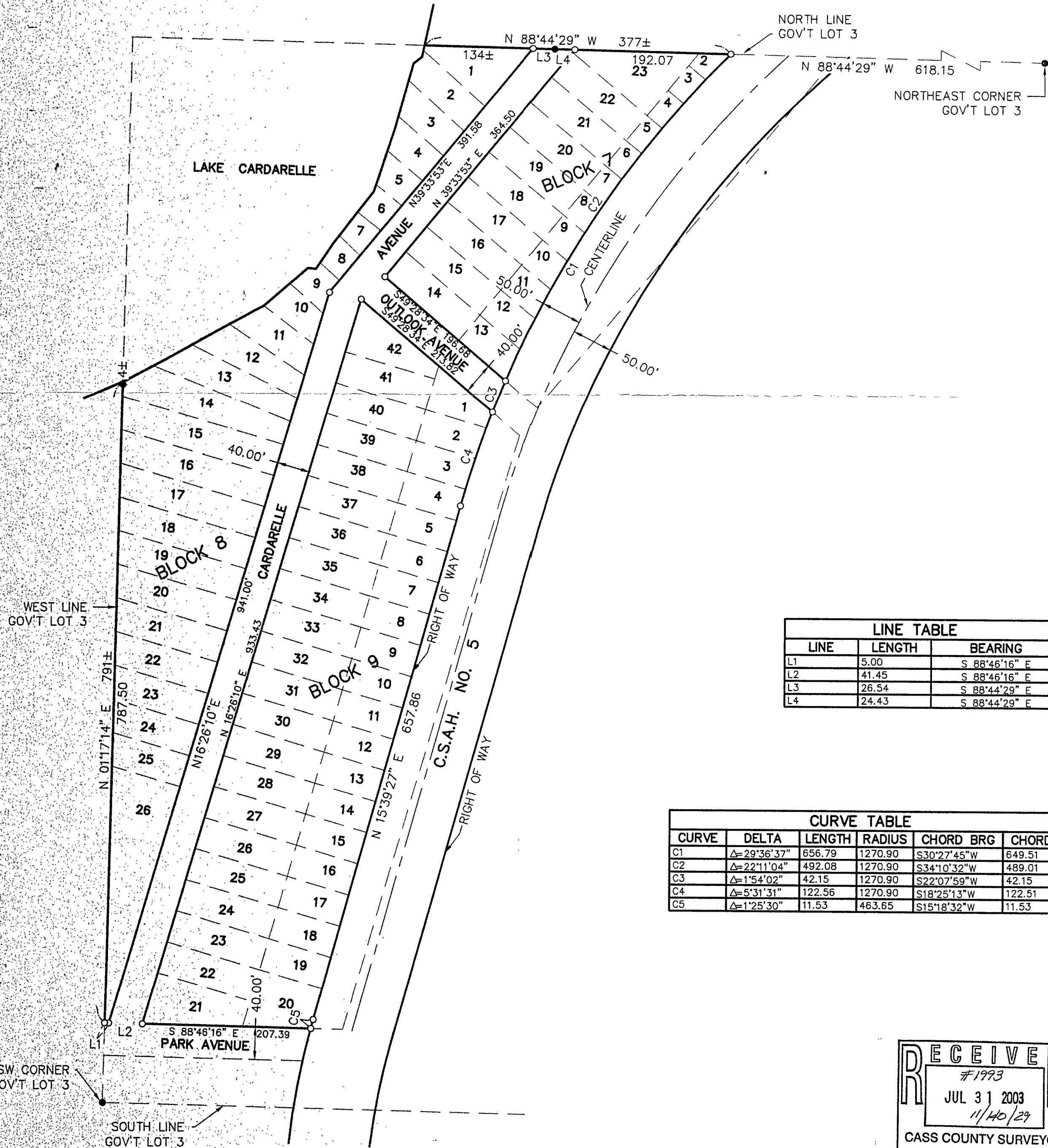

LINE TABLE		
LINE	LENGTH	BEARING
L1	5.00	S 88°46'16" E
L2	41.45	S 88°46'16" E
L3	26.54	S 88°44'29" E
L4	24.43	S 88°44'29" E

CURVE TABLE					
CURVE	DELTA	LENGTH	RADIUS	CHORD BRG	CHORD
C1	Δ=29°36'37"	656.79	1270.90	S30°27'45"W	649.51
C2	Δ=22°11'04"	492.08	1270.90	S34°10'32"W	489.01
C3	Δ=1°54'02"	42.15	1270.90	S22°07'59"W	42.15
C4	Δ=5°31'31"	122.56	1270.90	S18°25'13"W	122.51
C5	Δ=1°25'30"	11.53	463.65	S15°18'32"W	11.53

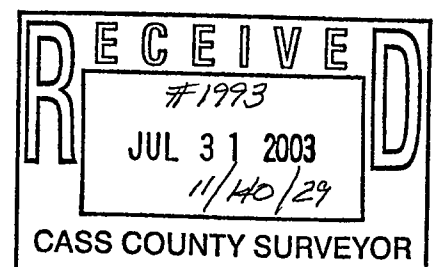

CERTIFICATE OF SURVEY KENDYT PARKER 4000 MAIN STREET NE FRIDLEY, MN 55421	PROJ. MGR. DRG	COMPUTER: 022258	DATE: 07/23/03	REVISIONS DATE DESCRIPTION BY	I HEREBY CERTIFY THAT THIS SURVEY, PLAN, SPECIFICATION, OR REPORT WAS PREPARED BY ME OR UNDER MY DIRECT SUPERVISION AND THAT I AM A DULY LICENSED PROFESSIONAL ENGINEER OR LAND SURVEYOR UNDER THE LAWS OF THE STATE OF MINNESOTA. <i>Myron Landecker</i> MYRON LANDECKER DATE: 07/23/03 LIC. NO. 2452
	CHECKED BY: TLF	FIELD BOOK: BOOK 190 PG. 49	FILE NO: 022258	SCALE: HORZ. 1"=100' VERT. NONE	