

# CERTIFICATE OF SURVEY

PART OF GOVERNMENT LOT 2,  
SECTION 21, TOWNSHIP 142 NORTH, RANGE 31 WEST,  
CASS COUNTY, MINNESOTA

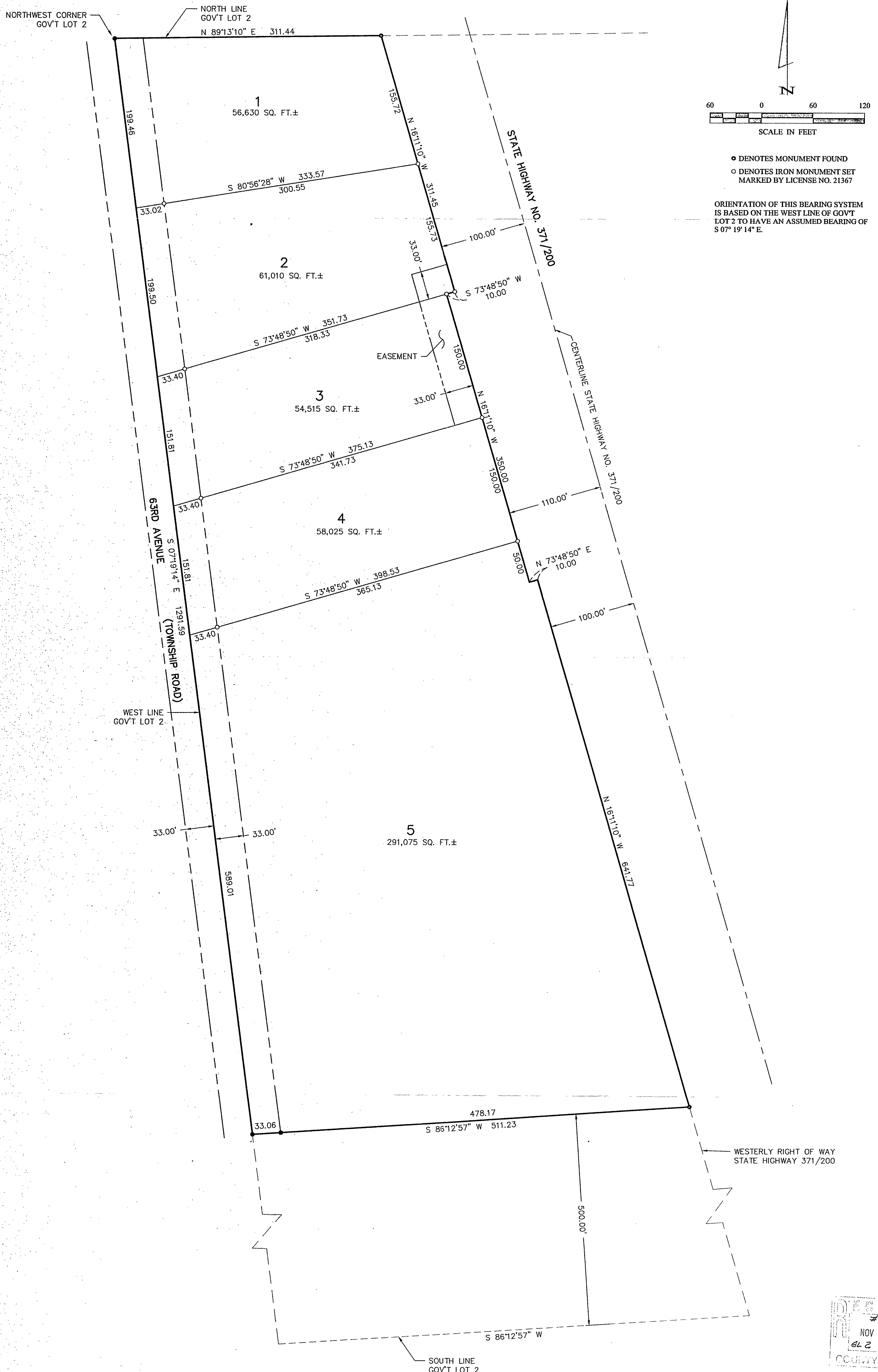

RECEIVED  
# 1989  
NOV 21 2003  
el 2 el/42/31  
COUNTY & STATE

1 OF 1 SHEET	<b>CERTIFICATE OF SURVEY</b>	PROJ. MGR. TLF	COMPUTER: 022128	DATE:	REVISIONS DATE DESCRIPTION BY	I HEREBY CERTIFY THAT THIS SURVEY, PLAN, SPECIFICATION, OR REPORT WAS PREPARED BY ME OR UNDER MY DIRECT SUPERVISION AND THAT I AM A DULY LICENSED PROFESSIONAL ENGINEER OR LAND SURVEYOR UNDER THE LAWS OF THE STATE OF MINNESOTA.	<b>Landecker &amp; Associates, Inc.</b> Engineering • Surveying • Planning Walker, MN 56484 Phone: 1-218-547-1296 Fax: 1-218-547-2272
	JOHN MELHUS PO BOX 1530 WALKER, MN. 56484	CHECKED BY: TLF	FIELD BOOK: BOOK 186 PG. 27	SCALE: 1"=60'			
	DRAWN BY: DRG	FILE NO: 022128	VERT. NONE				