

CERTIFICATE OF SURVEY

SOUTHEAST QUARTER OF THE SOUTHEAST QUARTER,
SECTION 25, TOWNSHIP 141 NORTH, RANGE 31 WEST,
CASS COUNTY, MINNESOTA

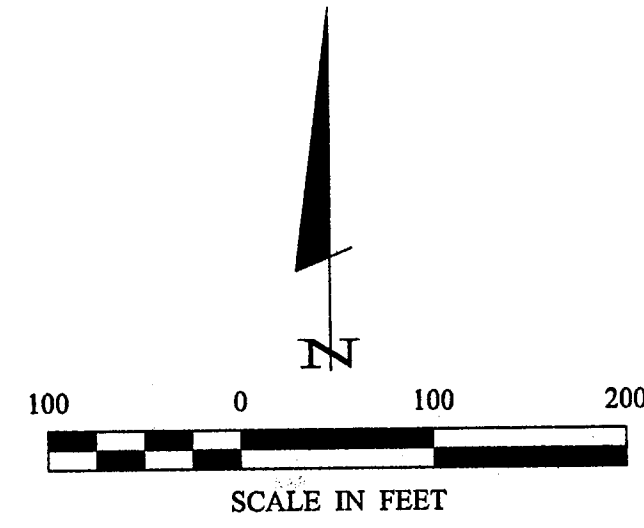

- DENOTES MONUMENT FOUND
- DENOTES IRON MONUMENT SET MARKED BY LICENSE NO. 21367
- ⊙ DENOTES BRASS CAP
- ▨ DENOTES WETLAND

ORIENTATION OF THIS BEARING SYSTEM IS BASED ON THE WEST LINE OF THE SE 1/4 - SE 1/4 TO HAVE AN ASSUMED BEARING OF S 02° 12' 09" E.

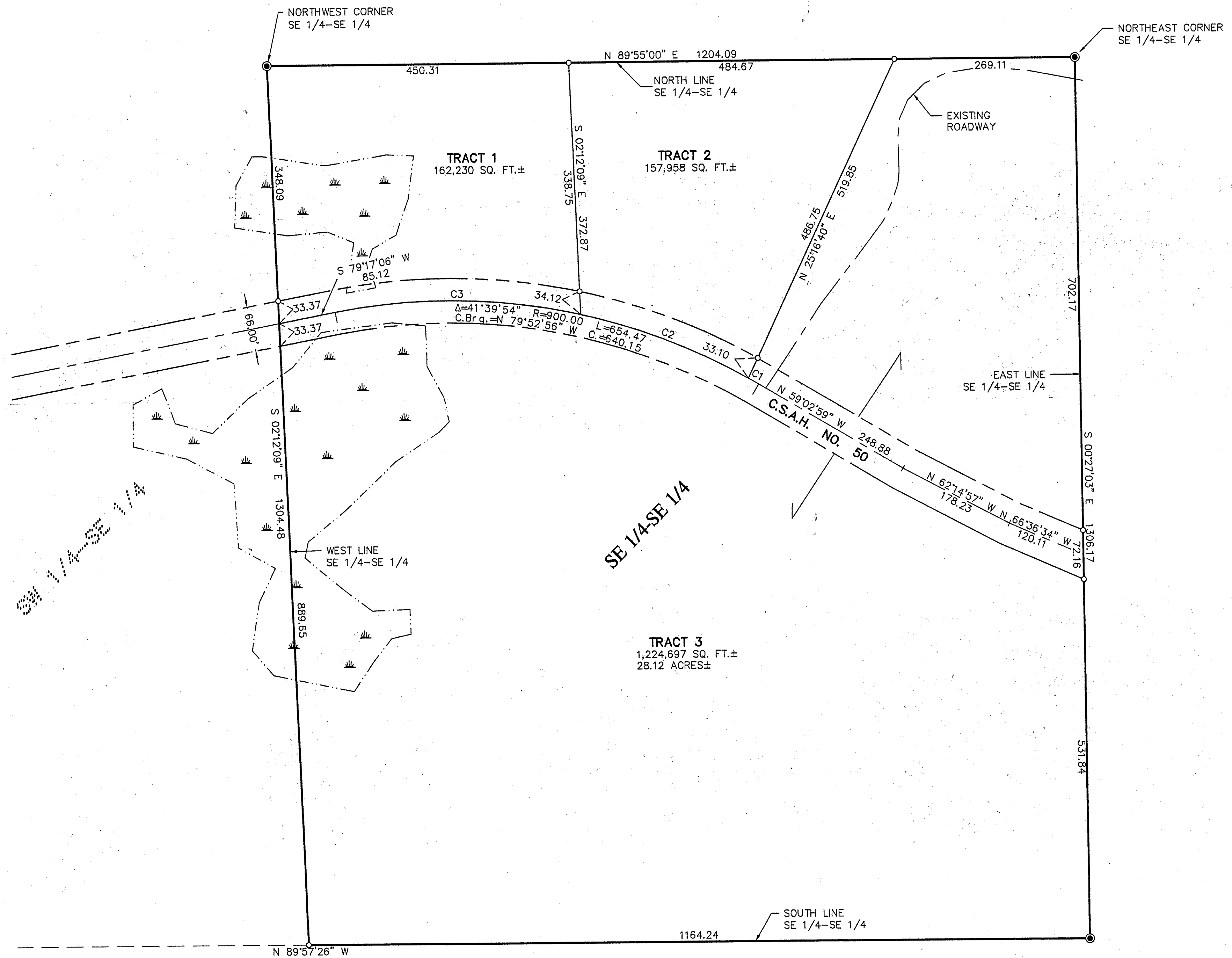

CURVE TABLE					
CURVE	DELTA	LENGTH	RADIUS	CHORD BRG	CHORD
C1	Δ=1°08'37"	17.97	900.00	N59°37'18"W	17.97
C2	Δ=17°01'54"	267.53	900.00	N68°42'34"W	266.55
C3	Δ=23°29'23"	368.97	900.00	N88°58'12"W	366.40

Landecker & Associates, Inc.
Engineers - Surveyors - Planners
Waller, MN 56484
Phone: 1-218-541-1236 Fax: 1-218-541-2272

I HEREBY CERTIFY THAT THIS SURVEY PLAN, SPECIFICATION, OR REPORT WAS PREPARED BY ME OR UNDER MY DIRECT SUPERVISION AND SURVEYOR UNDER THE LAWS OF THE STATE OF MINNESOTA.
Myron Landecker
DATE: 07/23/07 LIC. NO. 7152

REVISIONS	DATE	DESCRIPTION

PROJ. MGR. TLF	COMPUTER 0222259	DATE	SCALE 1"=100'	VERT. NONE
CHECKED BY TLF	FIELD BOOK BOOK 191 PG. 8			
DRAWN BY AEL	FILE NO. 0222259			

CERTIFICATE OF SURVEY GERALD MILLS 5323 COUNTY 50 NW HACKENSACK, MN. 56452	SHEET 1 OF 1
---	-------------------------------