

CERTIFICATE OF SURVEY

PART OF GOVERNMENT LOT 10 AND
THE NORTHWEST QUARTER OF THE SOUTHWEST QUARTER,
SECTION 36, TOWNSHIP 142 NORTH, RANGE 30 WEST,
CASS COUNTY, MINNESOTA

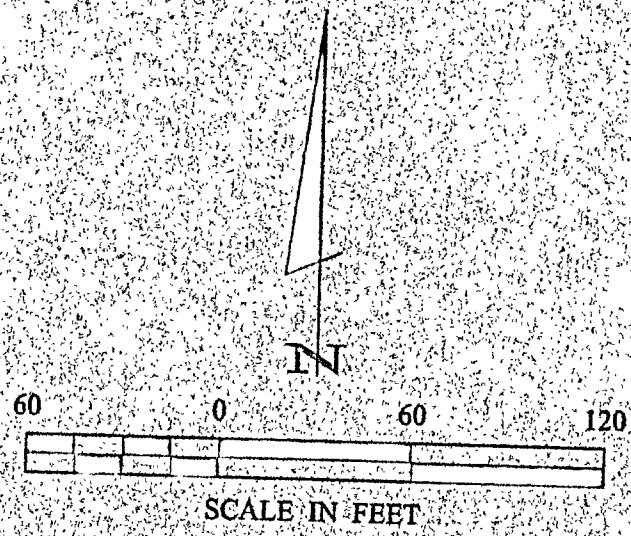
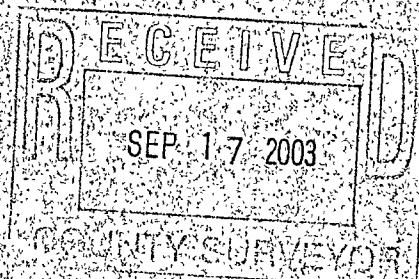

- DENOTES MONUMENT FOUND
- DENOTES IRON MONUMENT SET MARKED BY LICENSE NO. 21367
- ⊙ DENOTES BRASS CAP MONUMENT FOUND
- ≡ DENOTES WETLAND
- ☆ DENOTES LIGHTPOLE

ORIENTATION OF THIS BEARING SYSTEM IS BASED ON THE WEST LINE OF SECTION 36 TO HAVE AN ASSUMED BEARING OF N 0° 02' 55" W.

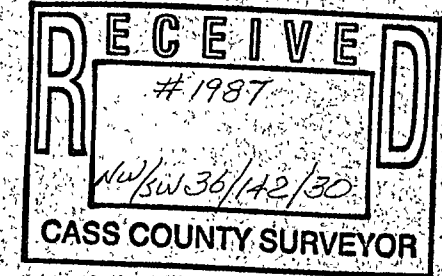
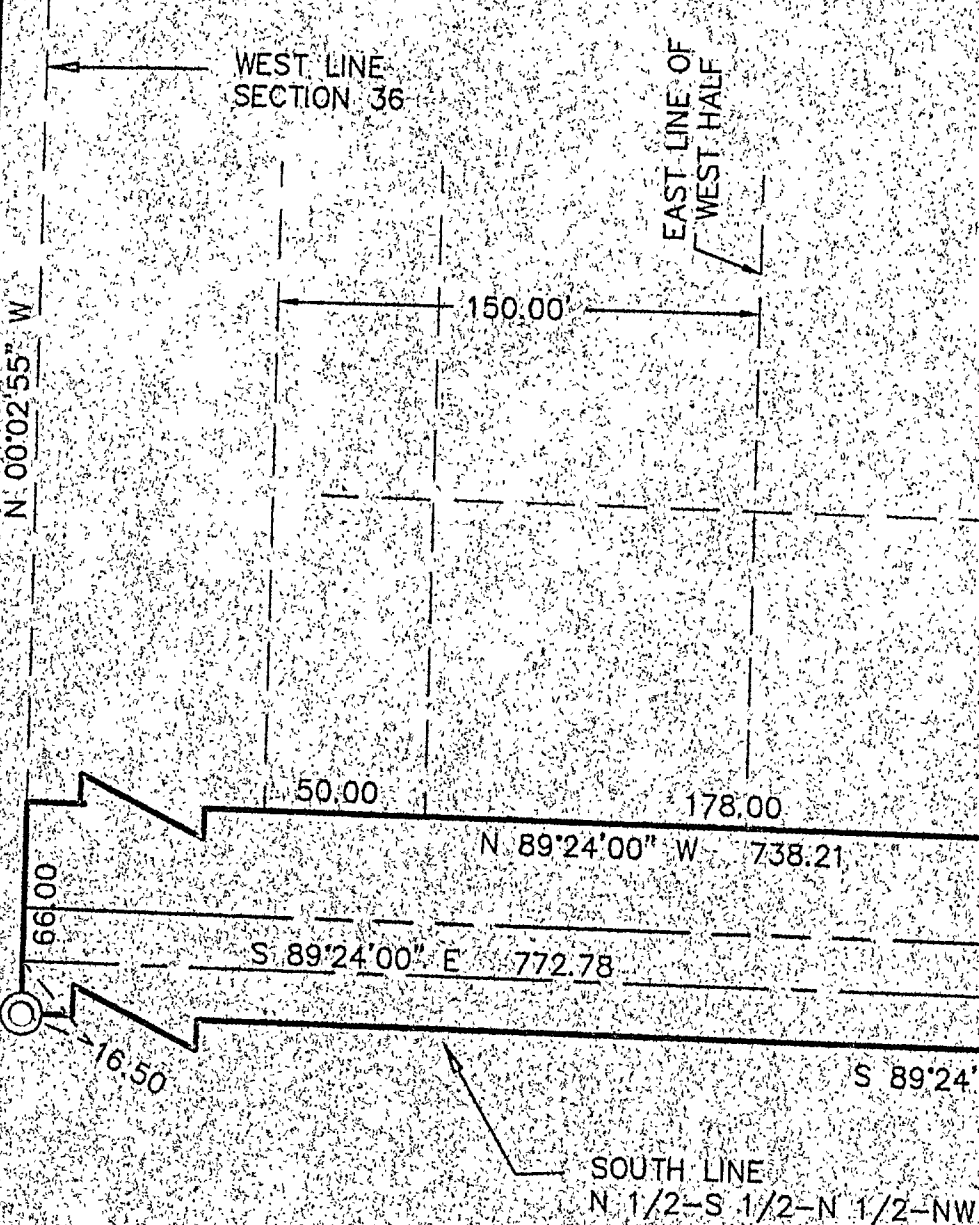
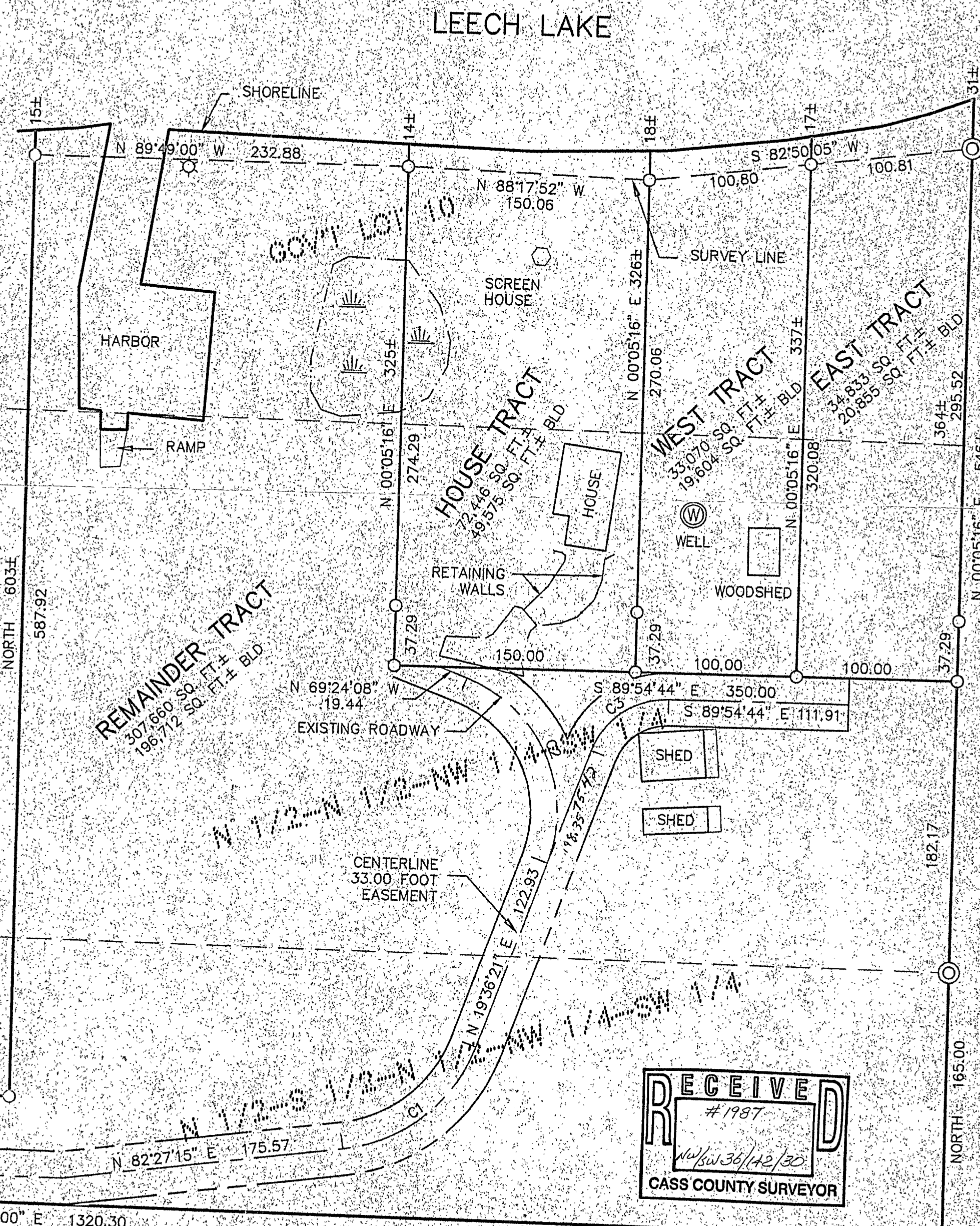

CURVE TABLE					
CURVE	DELTA	LENGTH	RADIUS	CHORD DRG	CHORD
C1	Δ=62°50'53"	109.69	100.00	N51°01'48"E	104.27
C2	Δ=89°00'29"	139.81	90.00	N24°53'53"W	126.17
C3	Δ=70°28'55"	161.51	150.00	S54°50'49"W	157.70

125.93
15.42
148.35

CERTIFICATE OF SURVEY JEFF ARNOLD 6939 TRUMPETER CIRCLE WALKER, MN 56484		PROJ. MGR. DRG CHECKED BY ML DRAWN BY DRG/ABL	COMPUTER 032148 FIELD BOOK BOOK 200 PG. 10 FILE NO. 032148	DATE SCALE: HORIZ. 1"=60' VERT. NONE	REVISIONS DATE DESCRIPTION BY	HEREBY CERTIFY THAT THIS SURVEY, PLAN, SPECIFICATION, OR REPORT WAS PREPARED BY ME OR UNDER MY DIRECT SUPERVISION AND THAT I AM A DULY LICENSED PROFESSIONAL SURVEYOR OF LAND SURVEYOR UNDER THE LAWS OF THE STATE OF MINNESOTA. MYRON LANDECKER LIC. NO.	Landecker & Associates, Inc. Engineering • Surveying • Planning Phone: 1218-547-1225 Fax: 1218-547-2272
--	--	--	---	---	----------------------------------	---	--