

# CERTIFICATE OF SURVEY

LOTS 12-16, BLOCK 21, ORIGINAL PLAT OF WALKER,  
SECTION 22, TOWNSHIP 142 NORTH, RANGE 31 WEST,  
CASS COUNTY, MINNESOTA

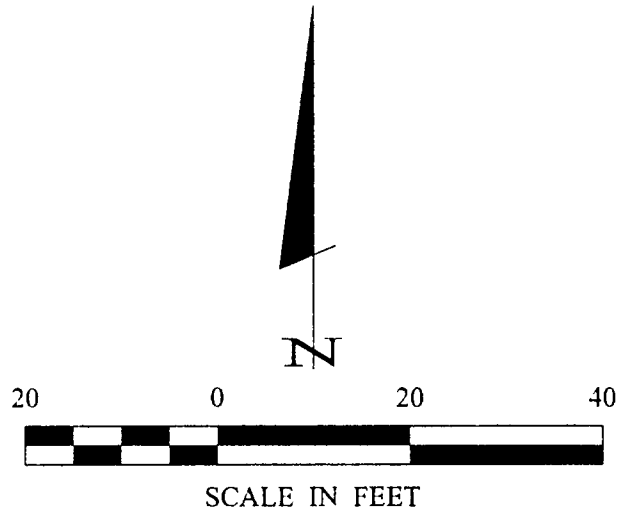

- DENOTES MONUMENT FOUND
- DENOTES MAG NAIL SET

ORIENTATION OF THIS BEARING SYSTEM IS BASED ON THE NORTH LINE OF BLOCK 21 TO HAVE AN ASSUMED BEARING OF N 89° 55' 40" E.

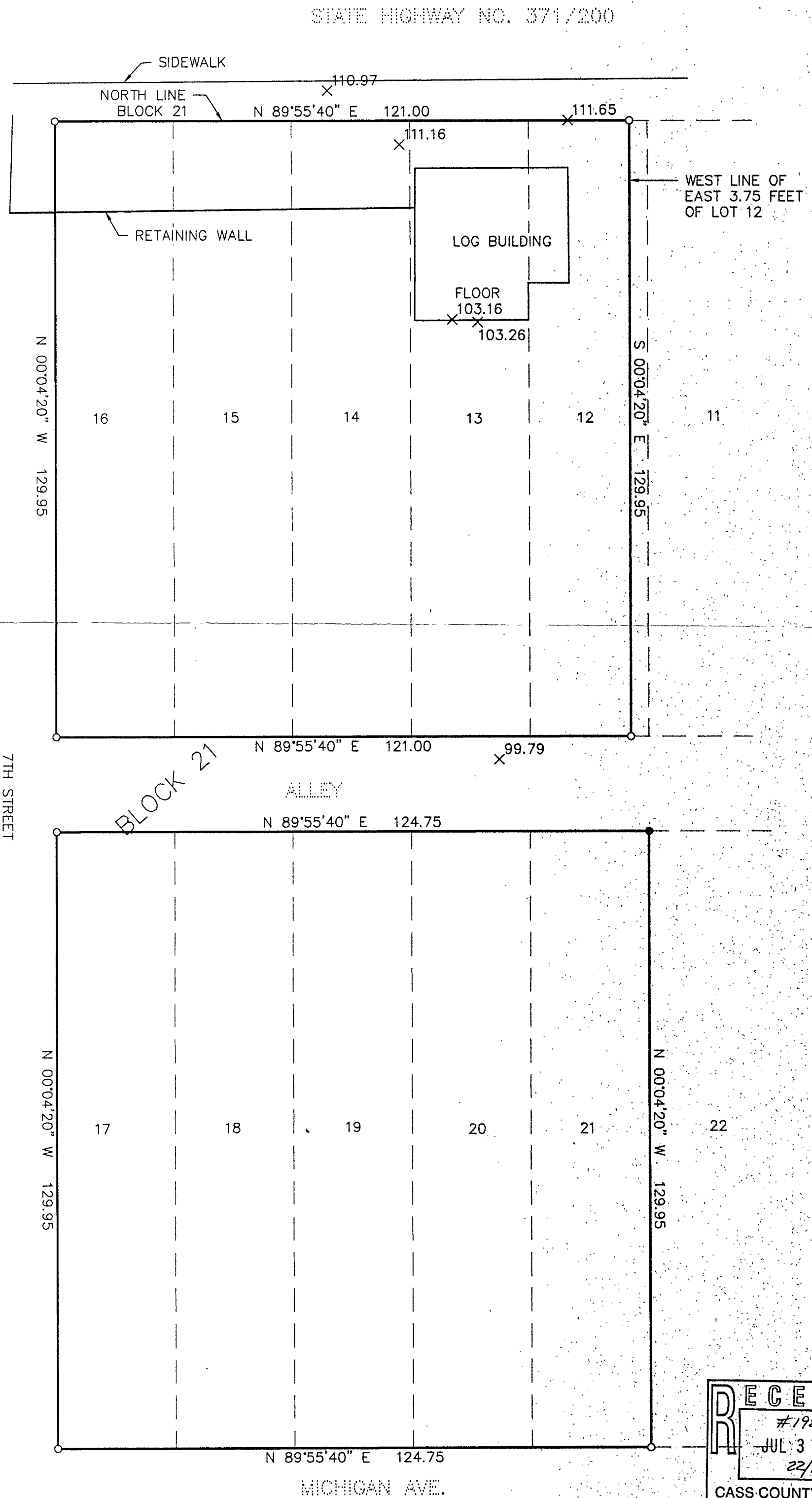

BENCHMARK  
40d NAIL IN  
POWERPOLE  
ELEV.=100.00

RECEIVED  
#1985  
JUL 31 2003  
22/142/31  
CASS COUNTY SURVEYOR

SHEET 1 OF 1	CERTIFICATE OF SURVEY			PROJ. MGR. TLF	COMPUTER: 032078	DATE:	REVISIONS		HEREBY CERTIFY THAT THIS SURVEY, PLAN, SPECIFICATION OR REPORT WAS PREPARED BY ME OR UNDER MY DIRECT SUPERVISION AND THAT I AM A DULY LICENSED PROFESSIONAL ENGINEER OR LAND SURVEYOR UNDER THE LAWS OF THE STATE OF MINNESOTA.
	JOHN MELHUS PO BOX 1530 WALKER, MN. 56484	CHECKED BY: TLF	FIELD BOOK: BOOK 194 PG. 72	SCALE: HORZ. 1"=20'	DATE	DESCRIPTION	BY		
	DRAWN BY: DRG	FILE NO: 032078	VERT. NONE						 MYRON LANDECKER DATE: 07/14/03 LIC. NO. 2452

**Landecker & Associates, Inc.**  
Engineering - Surveying - Planning  
Walker, MN 56484  
Phone 1-318-547-1294 Fax 1-318-547-2272