

CERTIFICATE OF SURVEY

GOVERNMENT LOT 6,
SECTION 10, TOWNSHIP 140 NORTH, RANGE 29 WEST,
CASS COUNTY, MINNESOTA

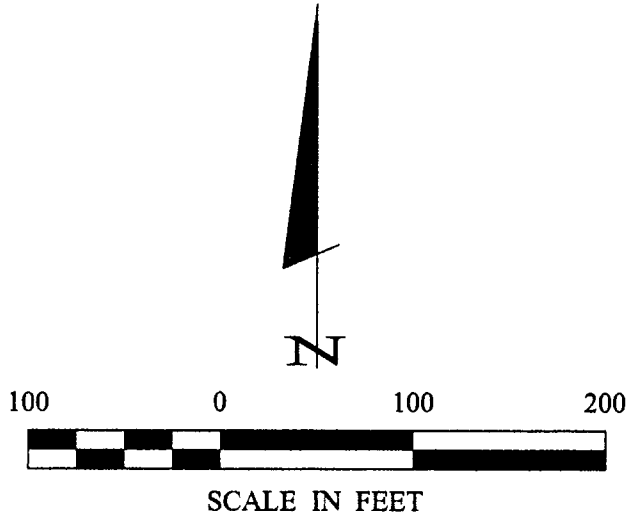

- DENOTES MONUMENT FOUND
- DENOTES IRON MONUMENT SET MARKED BY LICENSE NO. 21367
- ☙ DENOTES WETLAND

ORIENTATION OF THIS BEARING SYSTEM IS BASED ON THE EAST LINE OF GOVERNMENT LOT 6 TO HAVE AN ASSUMED BEARING OF N 00° 26' 34" E.

NORWAY PINE VIEW

LOT 1

MCKEOWN LAKE

GOV'T LOT 6

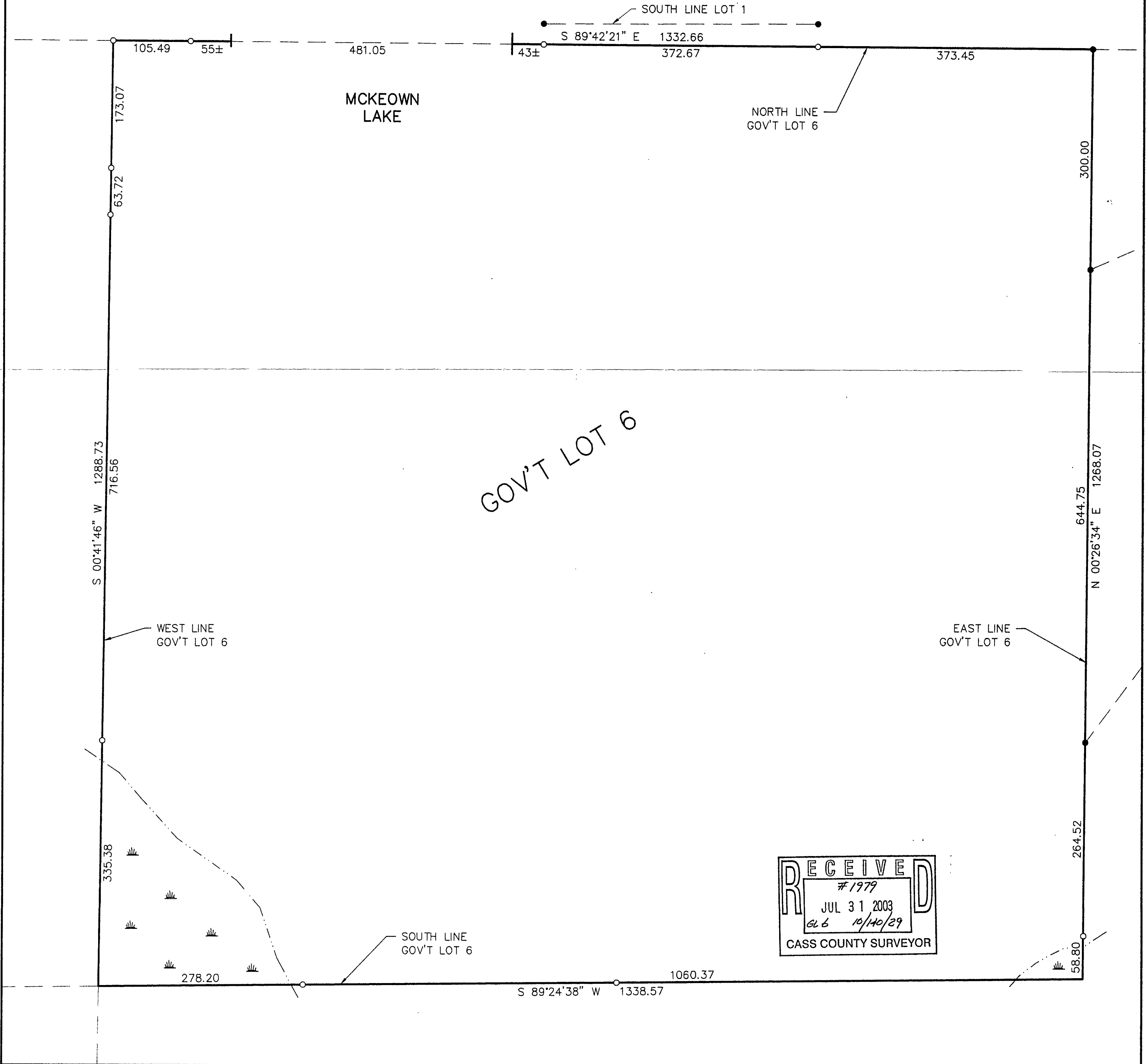

RECEIVED

#1979

JUL 31 2003

GL 6 10/140/29

CASS COUNTY SURVEYOR

1 OF 1	CERTIFICATE OF SURVEY			PROJ. MGR. DRG	COMPUTER: 032073	DATE: 7/7/03	REVISIONS		I HEREBY CERTIFY THAT THIS SURVEY, PLAN, SPECIFICATION, OR REPORT WAS PREPARED BY ME OR UNDER MY DIRECT SUPERVISION AND THAT I AM A DAILY LICENSED PROFESSIONAL ENGINEER IN LAND SURVEYING UNDER THE LAWS OF THE STATE OF MINNESOTA. TERRY L. FREEMAN LIC. NO. 21367	Landecker & Associates, Inc. Engineering • Surveying • Planning Walker, MN 56484 Phone: 1-218-547-1296 Fax: 1-218-547-2272	
	RALPH & SUSAN MICHELS 13886 DULUTH DRIVE APPLE VALLEY, MN. 55124			CHECKED BY: TLF	FIELD BOOK: BOOK 196 PG. 5	SCALE: HORZ. 1"=100'	DATE	DESCRIPTION			BY
				DRAWN BY: DRG	FILE NO: 032073	VERT. NONE					