

# CERTIFICATE OF SURVEY

LOT 10, MARTIN SHORES,  
SECTION 22, TOWNSHIP 140 NORTH, RANGE 26 WEST,  
CASS COUNTY, MINNESOTA

Lot 10 Martin Shores  
**RECEIVED**  
#1974  
JUL 31 2008  
22/140/26  
CASS COUNTY SURVEYOR

**Landecker & Associates, Inc.**  
Engineering - Surveying - Planning  
Walter, MN 56484  
Phone 1-218-541-1996  
Fax 1-218-541-2372

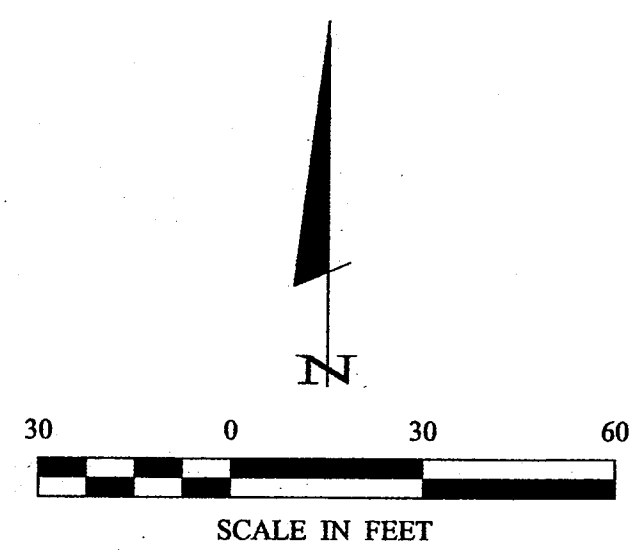

- DENOTES MONUMENT FOUND
- DENOTES IRON MONUMENT SET MARKED BY LICENSE NO. 21367

ORIENTATION OF THIS BEARING SYSTEM IS BASED ON THE WESTERLY LINE OF LOT 10 TO HAVE AN ASSUMED BEARING OF N 16° 49' 29" E.

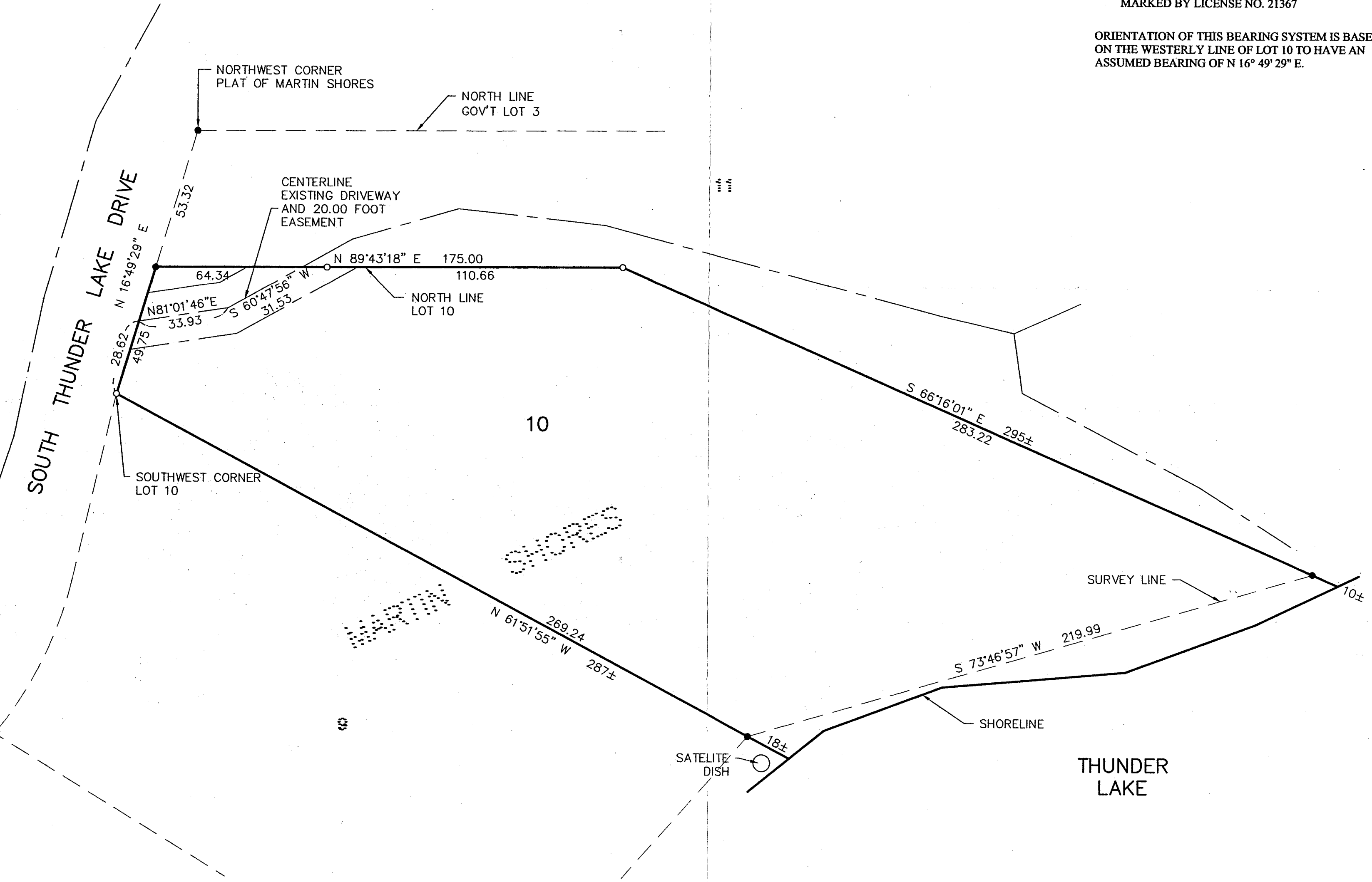

I HEREBY CERTIFY THAT THIS SURVEY, PLAN, SPECIFICATION, OR REPORT WAS PREPARED BY ME OR UNDER MY SUPERVISION AND THAT I AM A DULY LICENSED PROFESSIONAL ENGINEER OR LAND SURVEYOR UNDER THE LAWS OF THE STATE OF MINNESOTA.  
*Myron Landecker*  
MYRON LANDECKER  
DATE: July 1, 2003 U.S. NO. 2452

REVISIONS	DATE	DESCRIPTION

COMPUTER:	032108
FIELD BOOK:	BOOK 197 Pg. 33
FILE NO.:	032108
DATE:	
SCALE:	1"=30'
HORIZ.:	
VERT.:	NONE

PROJ. MGR.:	
CHECKED BY:	
TITLE:	
DRAWN BY:	

**CERTIFICATE OF SURVEY**  
GARY EMBRETTSON  
C/O UPN BERTRAND REALTY  
BOX 192  
LONGVILLE, MN 56655