

CERTIFICATE OF SURVEY

SOUTHEAST QUARTER OF THE SOUTHWEST QUARTER,
SECTION 32, TOWNSHIP 141 NORTH, RANGE 28 WEST,
CASS COUNTY, MINNESOTA

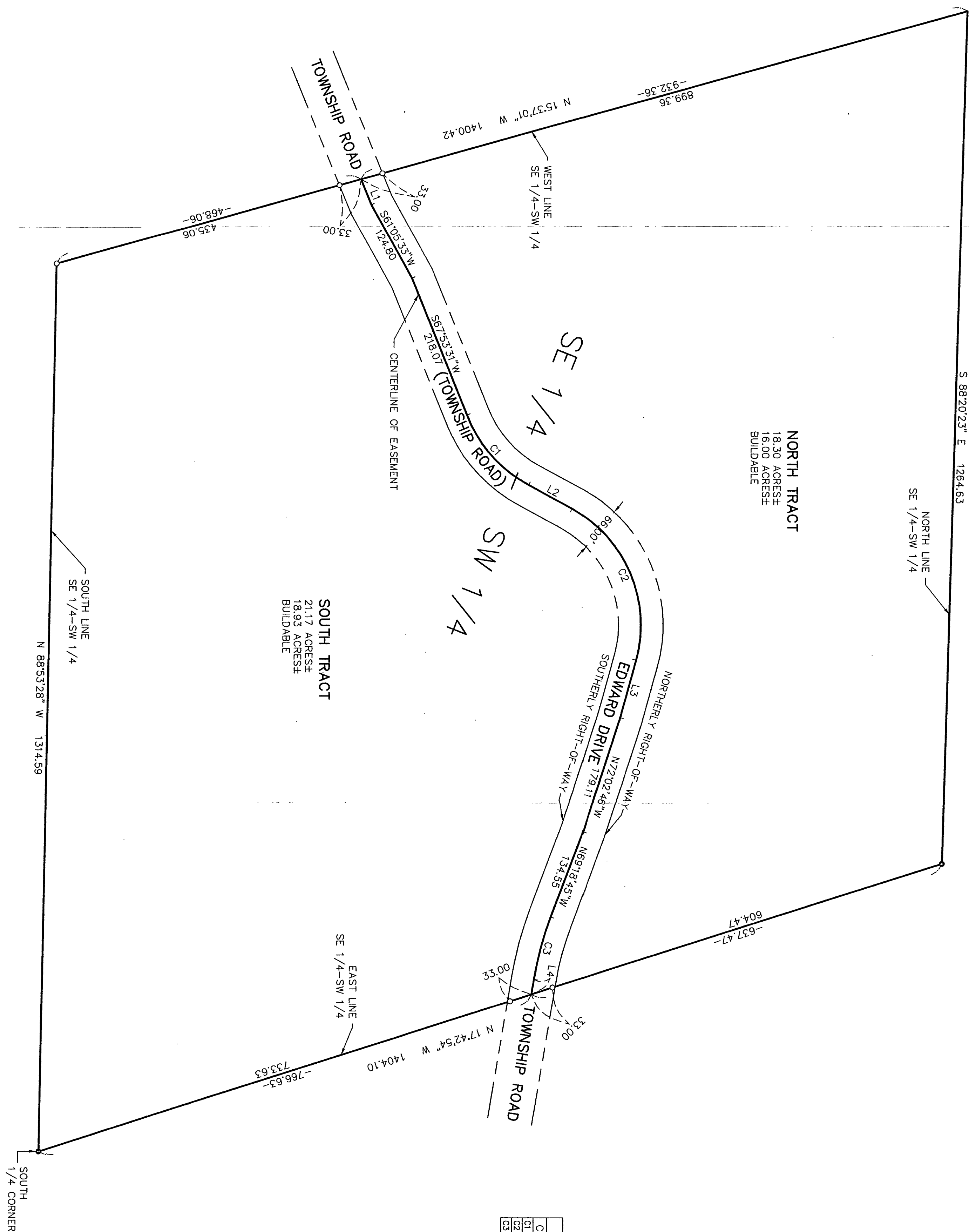

• DENOTES MONUMENT FOUND
○ DENOTES IRON MONUMENT SET
MARKED BY LICENSE NO. 21367

ORIENTATION OF THIS BEARING SYSTEM IS BASED ON THE WEST LINE OF THE SOUTHEAST QUARTER OF THE SOUTHWEST QUARTER TO HAVE AN ASSUMED BEARING OF N 15° 31' 01" W.

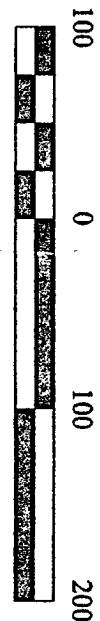

CURVE	DELTA	LENGTH	RADIUS	CHORD BEG.	CHORD
C1	7°40'23.59"	141.02	200.00	N48°37'57"E	138.12
C2	7°26'57.19"	281.91	195.00	S65°54'36"W	242.66
C3	7°11'00.48"	195.11	500.00	S74°52'43"E	195.95

LINE	LENGTH	BEARING
L1	41.04	S 87°40'05" W
L2	73.49	S 28°25'57" W
L3	68.20	N 24°56'44" W
L4	22.29	N 80°23'07" W

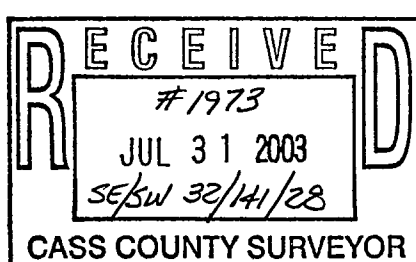

SHEET 1 OF 1	CERTIFICATE OF SURVEY		PROJ. MGR. DRG	COMPUTER: 032058	DATE:	REVISIONS DESCRIPTION	I HEREBY CERTIFY THAT THIS SURVEY, PLAN, SPECIFICATION, OR REPORT WAS PREPARED BY ME OR UNDER MY DIRECT SUPERVISION AND THAT I AM A DULY LICENSED PROFESSIONAL ENGINEER OR LAND SURVEYOR UNDER THE LAWS OF THE STATE OF MINNESOTA. Myron Landecker MYRON LANDECKER DATE July 1, 2003 LIC. NO. 7452	<p>Landecker & Associates, Inc. Engineering - Surveying - Planning Walker, MN 56484 Phone: 1-218-547-1296 Fax: 1-218-547-2272</p>
	DAROLD DAUDT 5043 EDWARD LANE LONGVILLE, MN 56655	CHECKED BY: TLF	FILE BOOK: BOOK 195 Pg. 62	SCALE: HORZ. 1"=100'	DATE:	BY:		
	DRAWN BY: ABL	FILE NO: 032058		VERT. NONE				