

CERTIFICATE OF SURVEY

PART OF NORTHEAST QUARTER OF SOUTHWEST QUARTER AND
NORTHWEST QUARTER OF SOUTHWEST QUARTER,
SECTION 7, TOWNSHIP 140 NORTH, RANGE 30 WEST,
CASS COUNTY, MINNESOTA

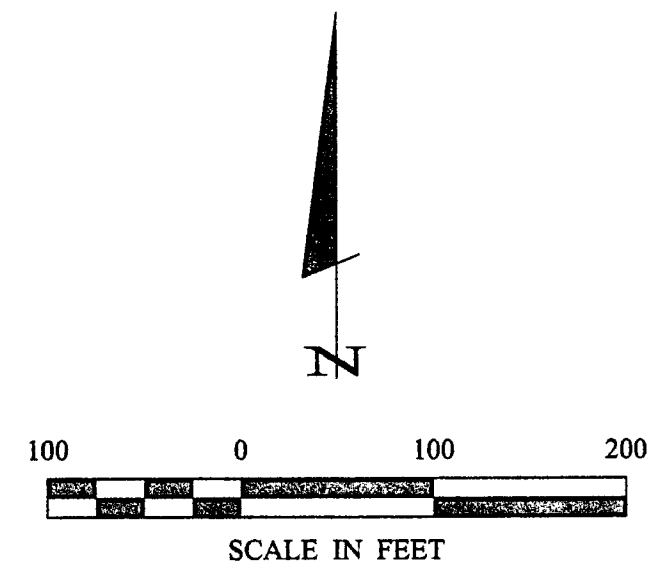

○ DENOTES IRON MONUMENT SET
MARKED BY LICENSE NO. 21367

ORIENTATION OF THIS BEARING
SYSTEM IS BASED ON THE WEST LINE OF
THE NW 1/4-SE 1/4 TO HAVE AN
ASSUMED BEARING OF S 1° 41' 17" W.

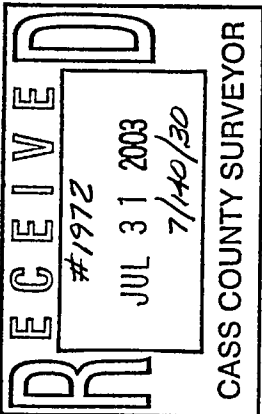
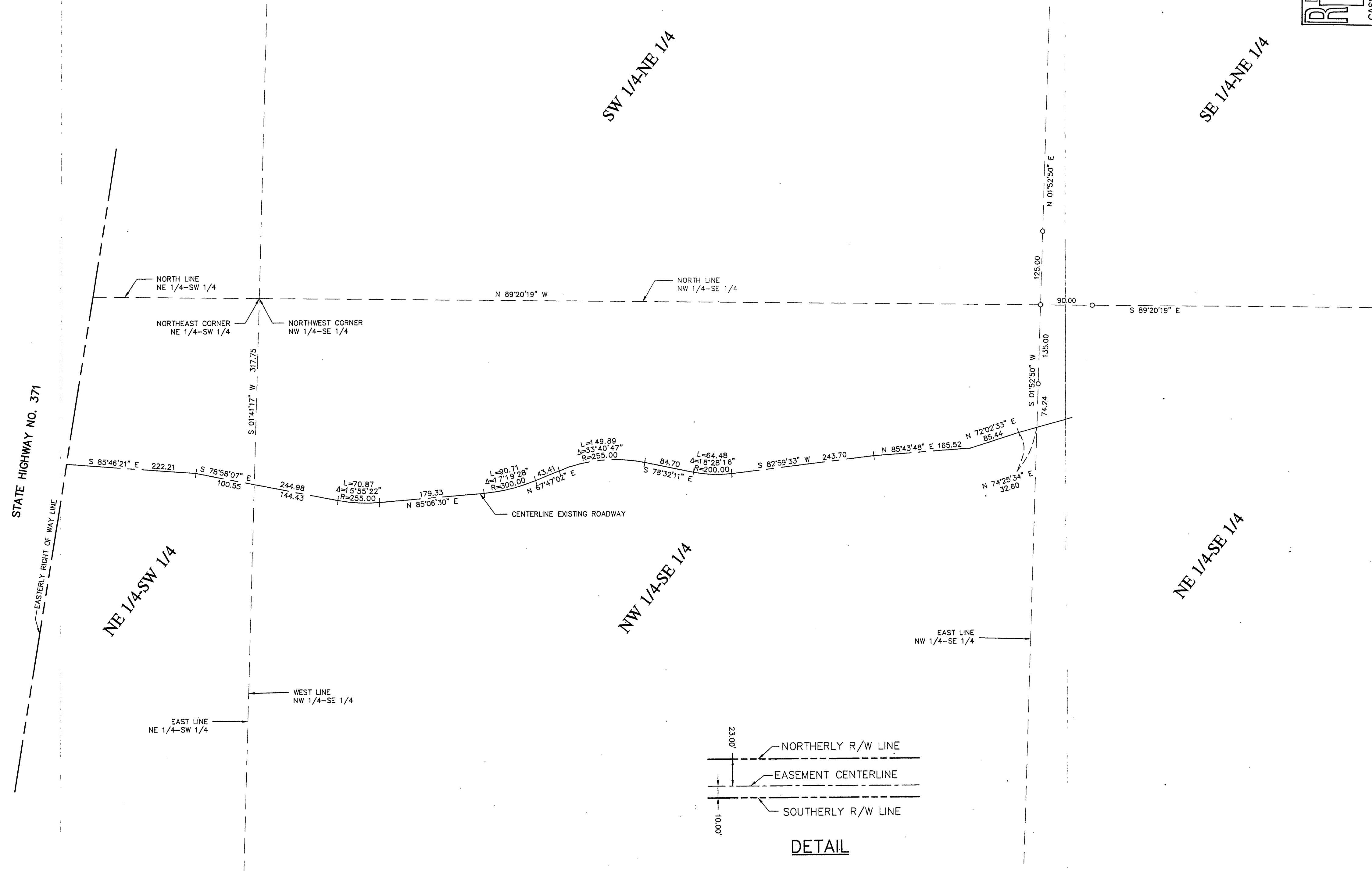

RECEIVED #7972 JUL 31 2008 7/44/80 CASS COUNTY SURVEYOR		I HEREBY CERTIFY THAT THIS SURVEY, PLAN, SPECIFICATION, OR REPORT WAS PREPARED BY ME OR UNDER MY DIRECT SUPERVISION AND THAT I AM A DULY LICENSED ENGINEER OR LAND SURVEYOR under the laws of the STATE OF MINNESOTA. DATE: 7/1/08 LIC. NO. 21367
REVISIONS: DATE: 6/29/08 DESCRIPTION: EASEMENT CENTERLINE	BY: TLF TLF	COMPUTER: 002263 FIELD BOOK: 168 BOOK: 168 PG. 29 FILE NO.: 002263
PROD. MGR.: TLF CHECKED BY: TLF DRAWN BY: DFG	DATE: 7/1/08 SCALE: 1"=100' HORIZ.: NONE VERT.: NONE	CERTIFICATE OF SURVEY BRUCE ARNOLD PO BOX 153 BACKUS, MN. 56435
SHEET 1 OF 1		LANDCKER & ASSOCIATES, INC. Engineering - Surveying - Planning Walker, MN 56484 Phone: 218-547-1296 Fax: 218-547-2372