

SURVEY FOR:

MR. & MRS. NEAL PEPPIN

34-35
 139-26

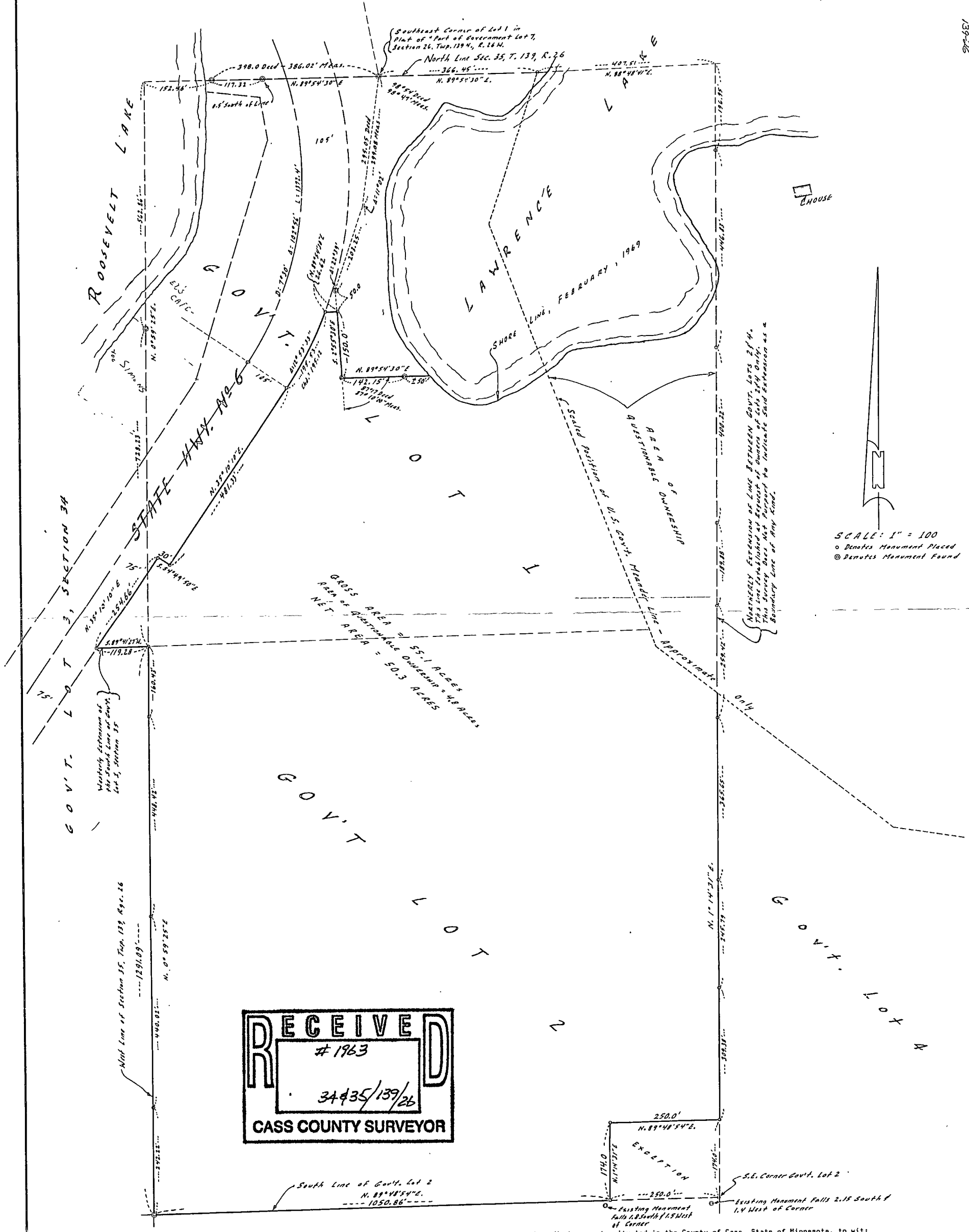

I hereby certify that this is a true and correct representation of a survey of the boundaries of the following described property situated in the County of Cass, State of Minnesota, to wit:

- All that part of Government Lot 2, Section 35, Township 139, Range 26, except that tract described as follows, to wit: Commencing at the Southeast corner of said Government Lot 2, run thence due West along the established South line of said Government Lot 2 a distance of 250 feet; thence run North parallel with the East line of said Government Lot 2 a distance of 174 feet; thence run due East parallel with the said South line of said Government Lot 2 a distance of 250 feet; thence run due South along the East line of said Government Lot 2 a distance of 174 feet to the point of beginning.
- All that part of Government Lot 3, Section 34, Township 139, Range 26, lying Northerly of an imaginary line, the same being an extension of the Southerly line of Government Lot 1 in Section 35, Township 139, Range 26, said line running Westerly to the East right of way line of State Highway No. 6, and lying and being Easterly of said East right of way line of said Highway No. 6.
- All that part of Government Lot 1, Section 35, Township 139, Range 26, lying and being East of State Highway No. 6, described as follows, to wit: All that part of said Lot 1 which lies Westerly and Southerly of the following described line, to wit: Commencing at the established meander corner on the East shore of Roosevelt Lake, which lies on the established section line between Sections 26 and 35, Township 139, Range 26, and running thence East along said Section line a distance of 398 feet to a point; thence deflect to the right 22° 39' for a distance of 295.05 feet; thence deflect to the right 11° 02' for a distance of 203.25 feet; thence deflect to the left 22° 39' for a distance of 50 feet to the point of beginning of the line to be herein described; thence continuing along the last described course for a distance of 150 feet to a point; thence deflect to the left 87° 17' for a distance of 177 feet, more or less, to a point on the shore of Lawrence Lake, which point lies due East, and on a line parallel with the above mentioned Section line, of the last above mentioned point, here terminating said line.

Subject to restrictions, reservations and easements of record, if any.

Above descriptions prepared from stipulation dated July 31, 1960; Neal Peppin and Rose Peppin vs. Roy R. Pederson and Lorna C. Pederson. The description of parcel 3 has been altered to accommodate a certain tract of land conveyed by the Peppins to Milo H. Wielke and Lavina A. Wielke, and not yet recorded.

An approved by me from December, 1960 through March, 1969. Donald Coulter Minnesota Registration Number 5852