

CERTIFICATE OF SURVEY

for
EDWARDS

PART OF GOVERNMENT LOT 8 OF SECTION 31,
TOWNSHIP 141 NORTH, RANGE 27 WEST OF THE
5th PRINCIPAL MERIDIAN IN CASS COUNTY, MINNESOTA

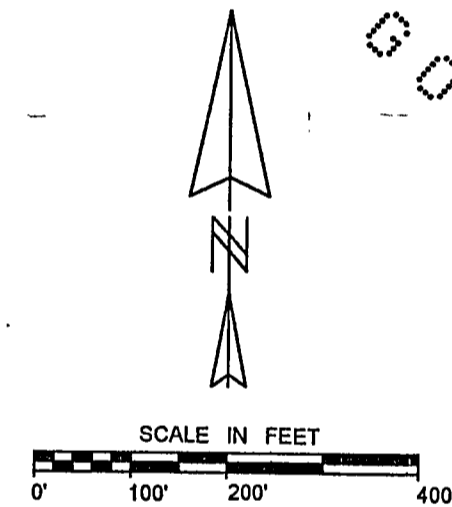
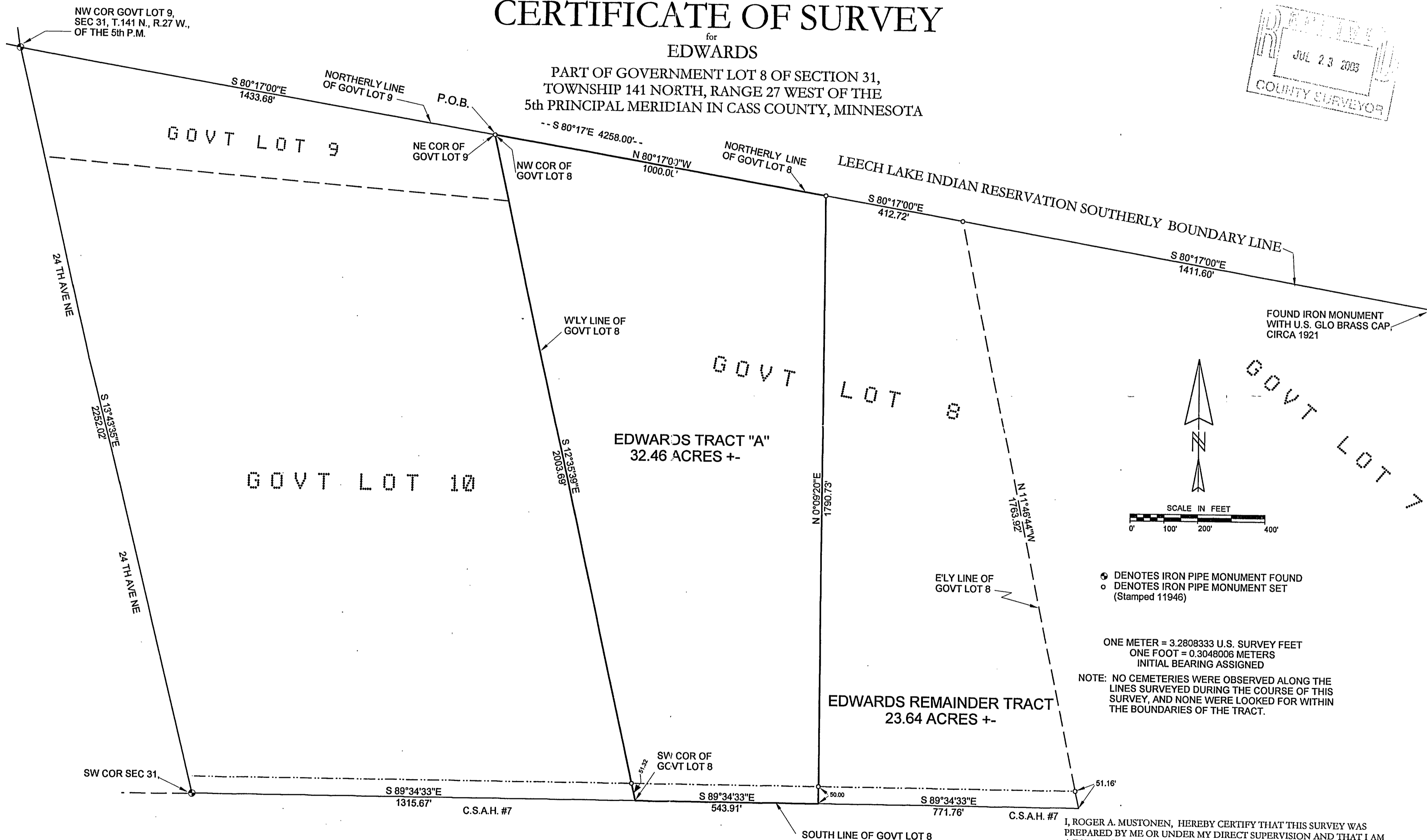
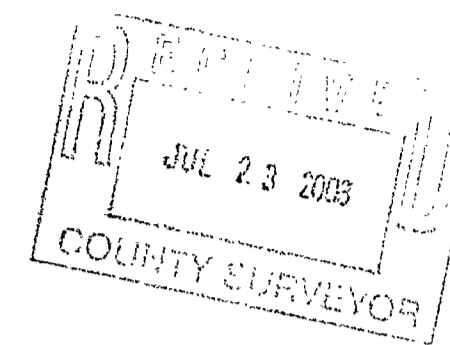

⊙ DENOTES IRON PIPE MONUMENT FOUND
 ○ DENOTES IRON PIPE MONUMENT SET (Stamped 11946)

ONE METER = 3.2808333 U.S. SURVEY FEET
 ONE FOOT = 0.3048006 METERS
 INITIAL BEARING ASSIGNED

NOTE: NO CEMETERIES WERE OBSERVED ALONG THE LINES SURVEYED DURING THE COURSE OF THIS SURVEY, AND NONE WERE LOOKED FOR WITHIN THE BOUNDARIES OF THE TRACT.

NOTE: NO ATTEMPT WAS MADE TO SURVEY AND SHOW THE EXISTENCE AND LOCATION OF WELLS, IMPROVEMENTS, UTILITIES OR VISIBLE FEATURES, EASEMENTS, ABOVEGROUND OR SUBSURFACE, TOPOGRAPHY, TERRAIN, LOW LAND LIMITS, ETC., EXCEPT AS SHOWN HEREON.

TOTAL ACRES GOVT LOT 8 = 56.1 +-

I, ROGER A. MUSTONEN, HEREBY CERTIFY THAT THIS SURVEY WAS PREPARED BY ME OR UNDER MY DIRECT SUPERVISION AND THAT I AM A DULY LICENSED LAND SURVEYOR UNDER THE LAWS OF THE STATE OF MINNESOTA.

Roger A. Mustonen
 ROGER A. MUSTONEN, PLS
 MINNESOTA LICENSE 11946
 7-01-2003 (2)

AMI SURVEYORS & MAPPERS
 1073 COUNTY 5 NW HACKENSACK, MINNESOTA 56452
 PHONE: OFFICE 218/682-2411 * FAX 682-2988

A257