

Certificate of Survey

Part of the West half of
Section 17, Township 133 North, Range 30 West,
Cass County, Minnesota.

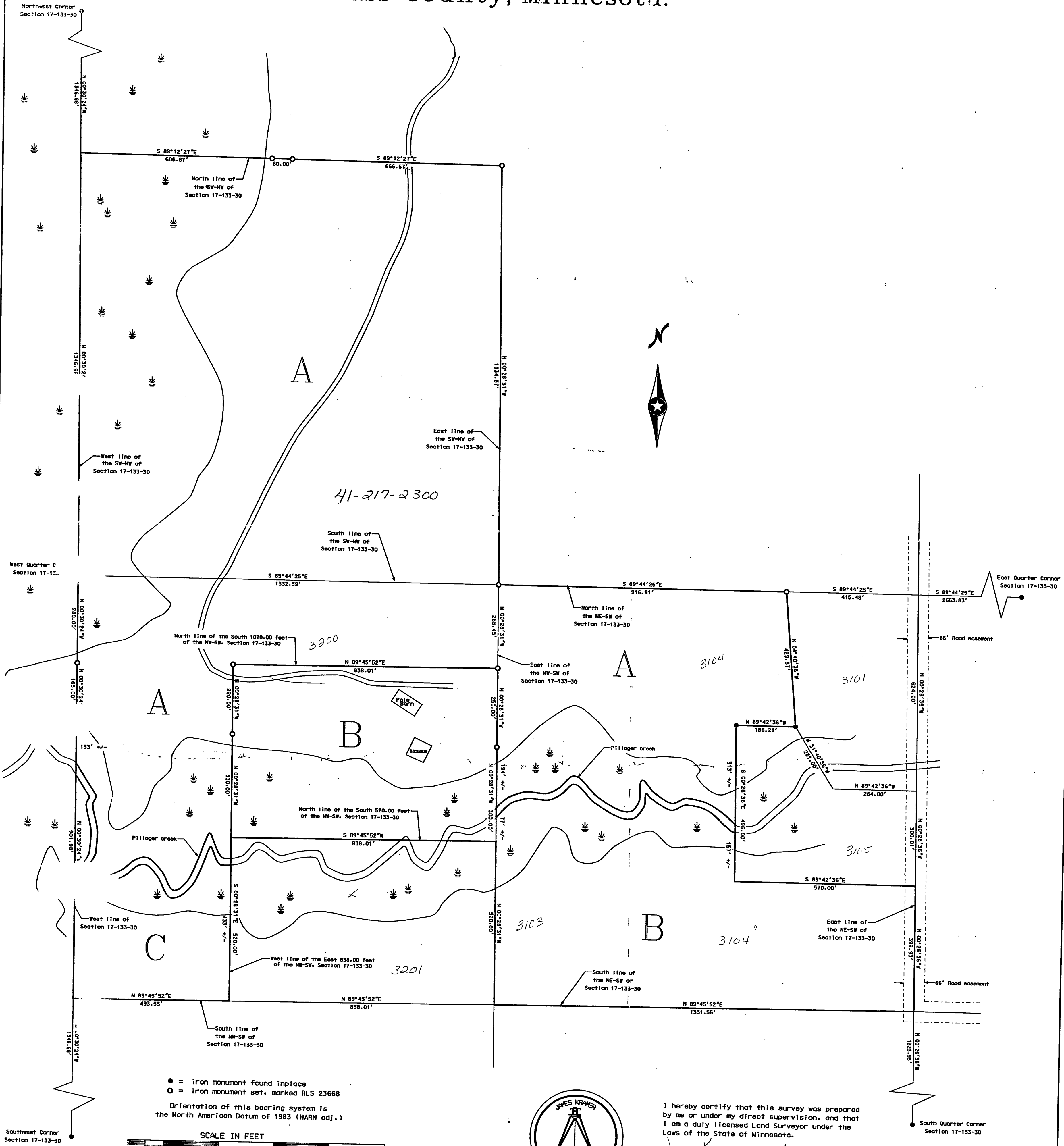

I hereby certify that this survey was prepared by me or under my direct supervision, and that I am a duly licensed Land Surveyor under the Laws of the State of Minnesota.

James Kramer 4-19-2003
James Kramer, Land Surveyor
Minnesota Registration No. 23668

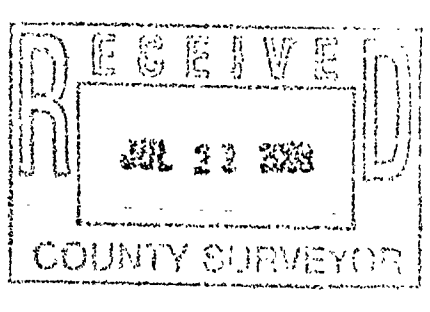
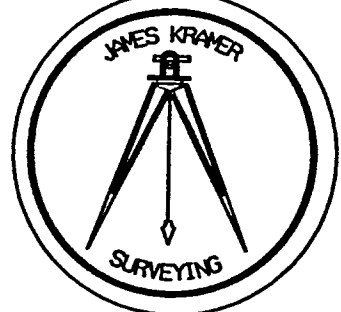

A255