

# CERTIFICATE OF SURVEY

for  
NELSON

SUPPLEMENTAL MAP TO "FIRST ADDITION TO PINE SHORE ESTATES"

LOCATED IN SECTION 3, TOWNSHIP 140 NORTH, RANGE 29 WEST  
OF THE 5th PRINCIPAL MERIDIAN IN CASS COUNTY, MINNESOTA

*Action Title*

*CF 4410*

*w/ Title Insurance*

**R E C E I V E D**

#1958

AUG 29 2003

GL3 3/140/29

COUNTY SURVEYOR

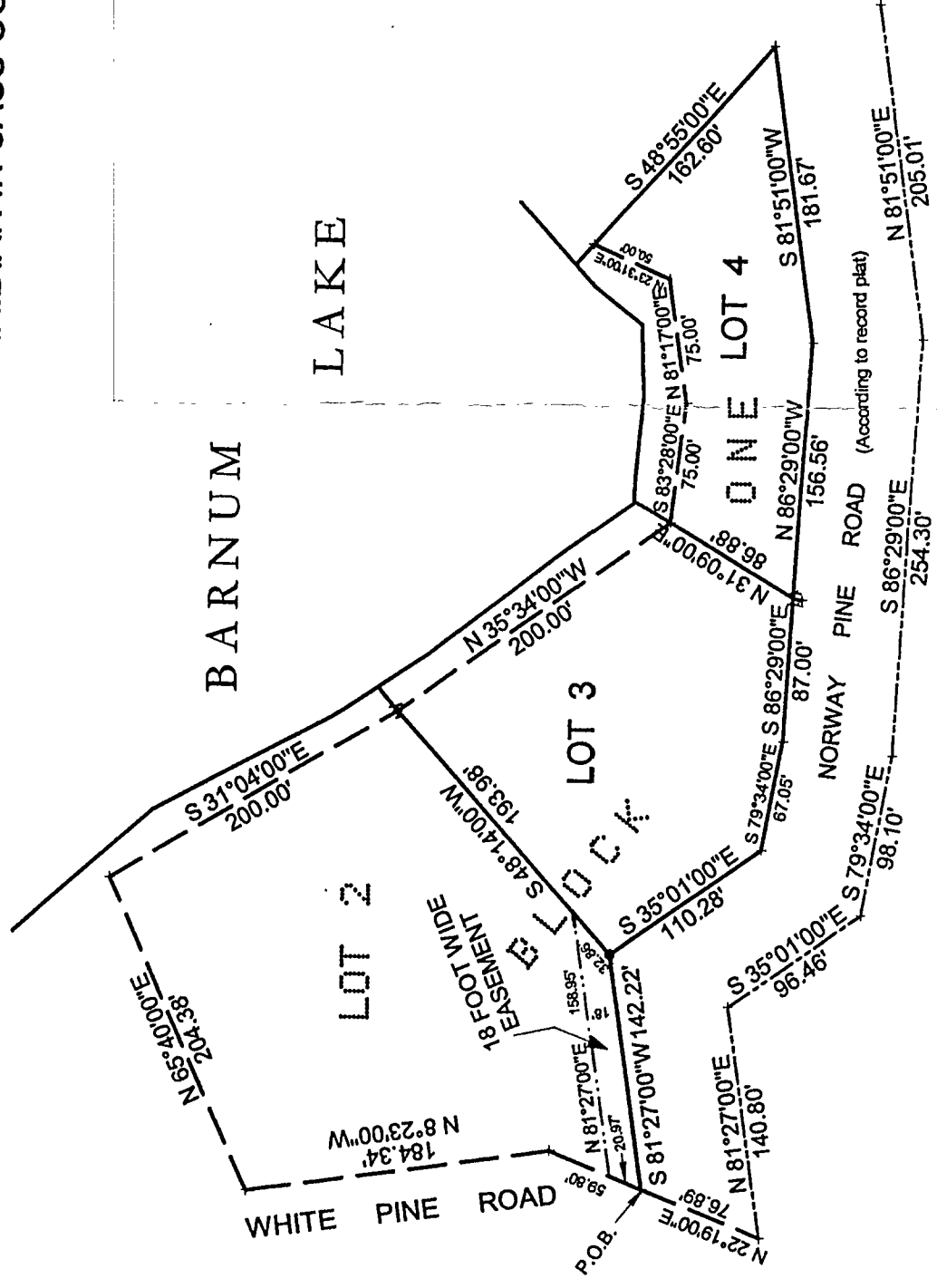

- DENOTES IRON PIPE MONUMENT FOUND
- ONE METER = 3.2808333 U.S. SURVEY FEET
- ONE FOOT = 0.3048006 METERS
- INITIAL BEARING ASSIGNED

NOTE: NO ATTEMPT WAS MADE TO SURVEY AND SHOW THE EXISTENCE AND LOCATION OF WELLS, IMPROVEMENTS, UTILITIES OR VISIBLE FEATURES, EASEMENTS, ABOVEGROUND OR SUBSURFACE, TOPOGRAPHY, TERRAIN, LOW LAND LIMITS, ETC., EXCEPT AS SHOWN HEREON.

NOTE: NO CEMETERIES WERE OBSERVED DURING THE COURSE OF THIS SURVEY, AND NONE WERE LOOKED FOR WITHIN THE BOUNDARIES OF THE LOTS.