

CERTIFICATE OF SURVEY
 OF PART OF GOVT LOT 1 AND GOVT LOT 2
 PART OF THE NE1/4-NW1/4 AND PART OF THE SE1/4-NW1/4
 SEC. 7, TWP. 140, RGE. 29
 CASS COUNTY, MINNESOTA

S89°38'26"W

NORTH LINE OF GOVT LOT 1
 NORTHEAST CORNER OF GOVT LOT 1

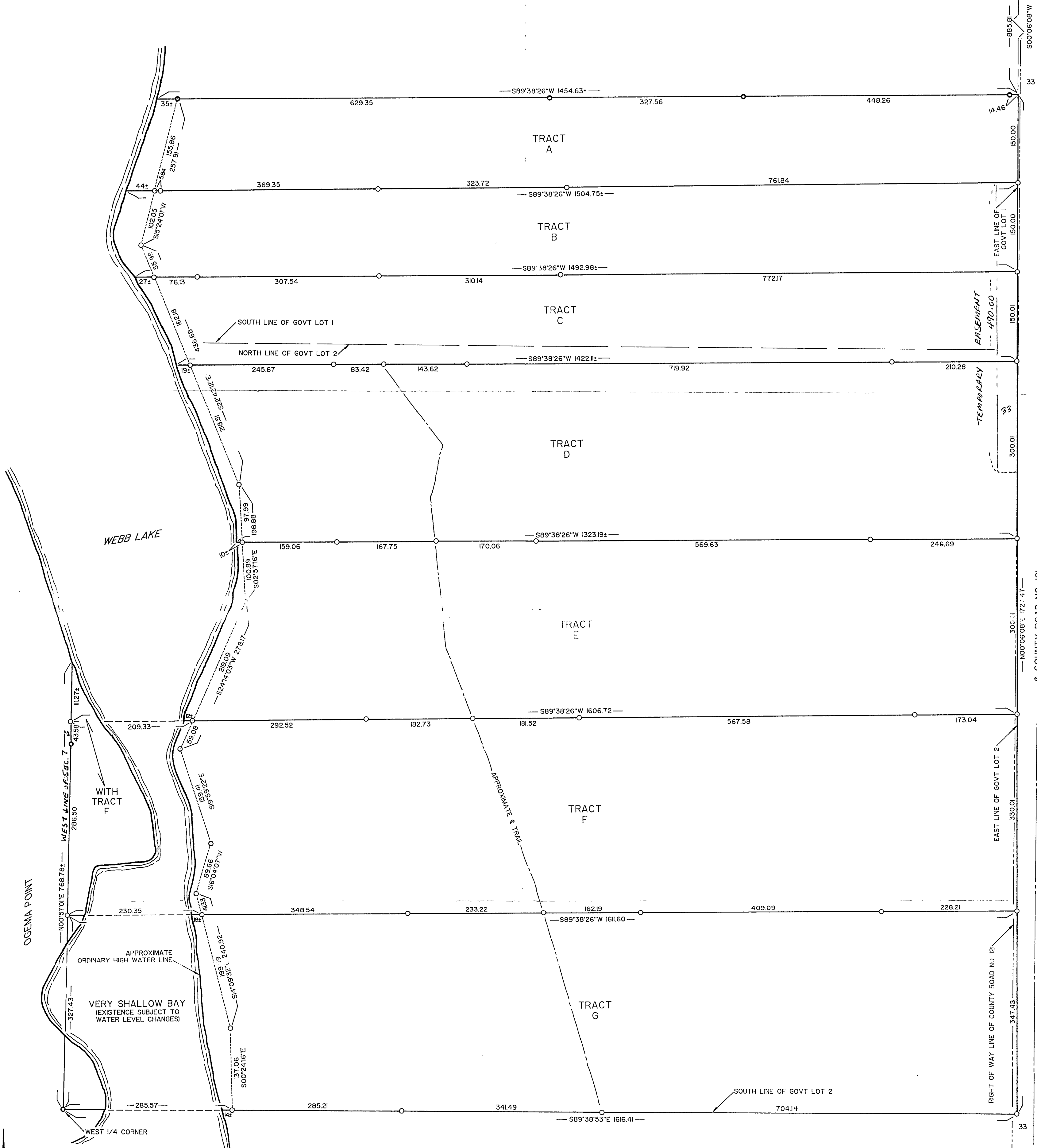

WEBB LAKE

OGEMA POINT

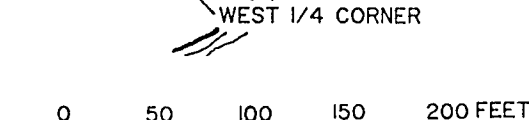

- 3/8 INCH DIA. RE-ROD WITH RLS
CAP NO 17774 ESTABLISHED
- IRON MONUMENT FOUND

BEARING DATUM IS BASED ON THE EAST LINE OF GOVT LOT 1
 HAVING A BEARING OF S00°06'08"W.

MARVIN KOHOUT
 REGISTERED LAND SURVEYOR
 PO BOX 384
 AITKIN MN 56431-0384
 1-500-730-6673 OR
 218-927-5452

I HEREBY CERTIFY THAT THIS SURVEY PLAN OR REPORT WAS
 PREPARED BY ME OR UNDER MY DIRECT SUPERVISION AND
 THAT I AM A DULY REGISTERED LAND SURVEYOR UNDER THE
 LAWS OF THE STATE OF MINNESOTA.

DATE 9/10/2003 REG. NO. 17774

