

CERTIFICATE OF SURVEY

PART OF THE NORTHEAST QUARTER OF THE SOUTHWEST QUARTER
SECTION 18, TOWNSHIP 145 NORTH, RANGE 28 WEST,
CASS COUNTY, MINNESOTA

RECEIVED
JUL 28 2003
COUNTY SURVEYOR

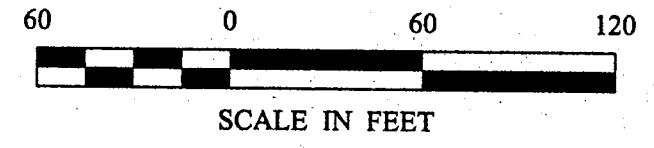

- DENOTES MONUMENT FOUND
- DENOTES IRON MONUMENT SET MARKED BY LICENSE NO. 21367

ORIENTATION OF THIS BEARING SYSTEM IS BASED ON THE SOUTH LINE OF THE NORTHEAST QUARTER OF THE SOUTHWEST QUARTER TO HAVE AN ASSUMED BEARING OF N 89° 53' 25" W.

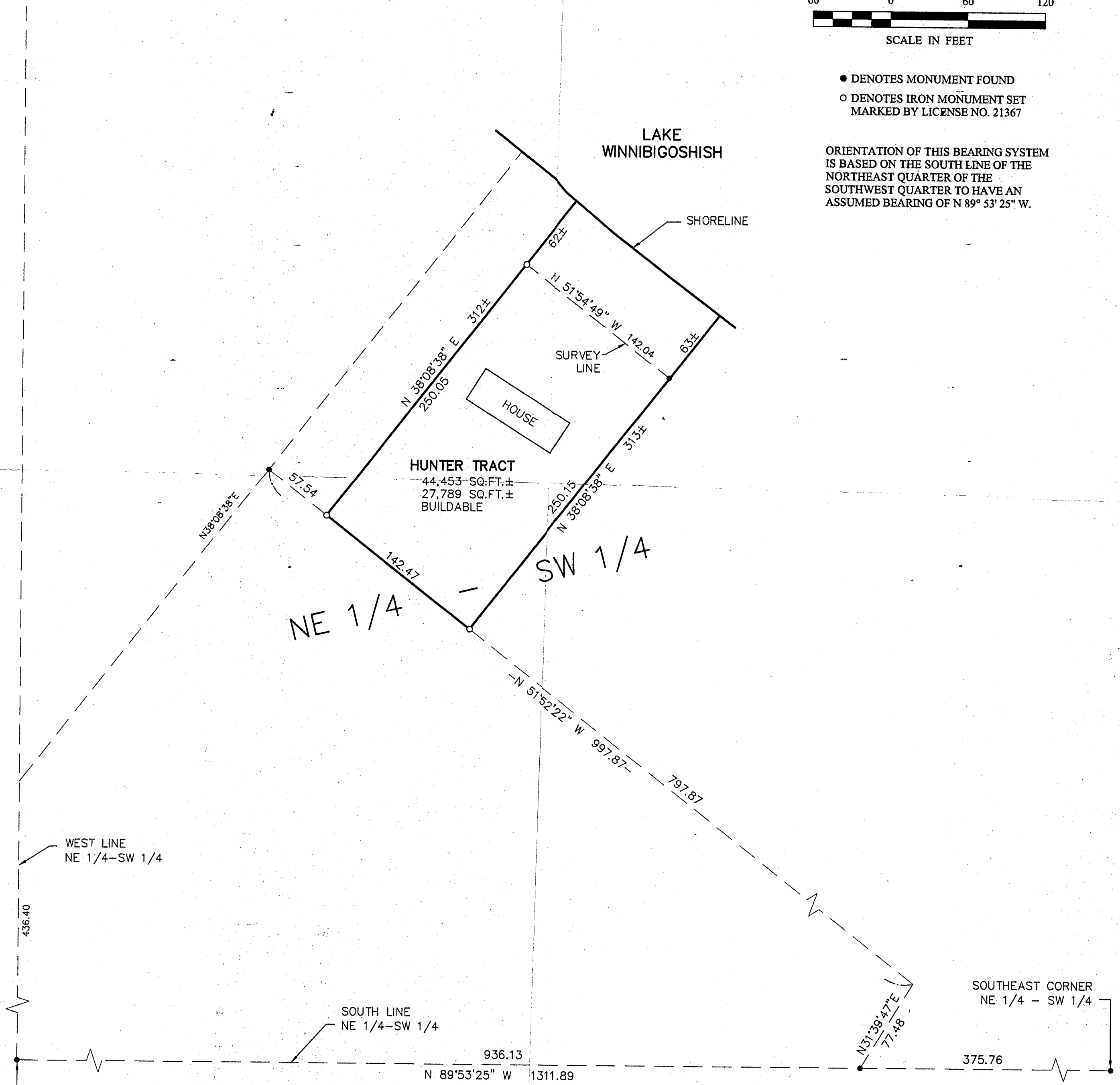

RECEIVED
#1956
NE/SW 18/145/28
CASS COUNTY SURVEYOR

1 OF 1 SHEET	CERTIFICATE OF SURVEY			PROJ. MGR. DRG	COMPUTER: 032077	DATE: 7/23/03	REVISIONS DATE DESCRIPTION BY	I HEREBY CERTIFY THAT THIS SURVEY, PLAN, SPECIFICATION, OR REPORT WAS PREPARED BY ME OR UNDER MY DIRECT SUPERVISION AND THAT I AM A DULY LICENSED PROFESSIONAL ENGINEER OR LAND SURVEYOR UNDER THE LAWS OF THE STATE OF MINNESOTA. TERRY L. FREEMAN DATE 7/23/03 LIC. NO. 21367	<p>Landecker & Associates, Inc. Engineering • Surveying • Planning Walker, MN 56484 Phone: 1-218-547-1296 Fax: 1-218-547-2272</p>
	D. W. JONES PO BOX 340 WALKER, MN 56484	CHECKED BY: TLF	FIELD BOOK: BOOK 195 - PG. 34	SCALE: HORZ. 1"=60'	DATE	DESCRIPTION	BY		
	DRAWN BY: ABL	FILE NO: 032077	VERT. NONE						