

CERTIFICATE OF SURVEY

THE SOUTH HALF OF THE SOUTHEAST QUARTER OF THE SOUTHEAST QUARTER,
SECTION 12, TOWNSHIP 141 NORTH, RANGE 32 WEST,
HUBBARD COUNTY, MINNESOTA

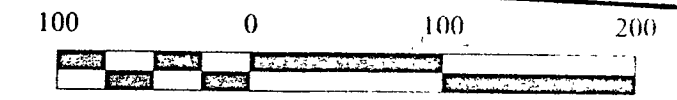
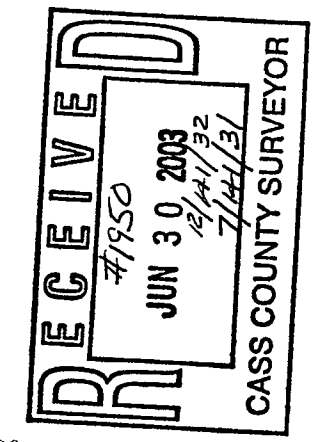

SCALE IN FEET

- DENOTES MONUMENT FOUND
- DENOTES IRON MONUMENT SET MARKED BY LICENSE NO. 21367
- ⊙ DENOTES MAG NAIL SET
- ⊗ DENOTES EXISTING WELL
- ⊛ DENOTES EXISTING LIGHTPOLE
- ⊠ DENOTES EXISTING SEPTIC CLEANOUT
- ⊡ DENOTES EXISTING SEPTIC CLEANOUT

ORIENTATION OF THIS BEARING SYSTEM IS BASED ON THE EAST LINE OF THE SOUTHEAST QUARTER OF THE SOUTHEAST QUARTER TO HAVE AN ASSUMED BEARING OF N 01° 02' 59" E.

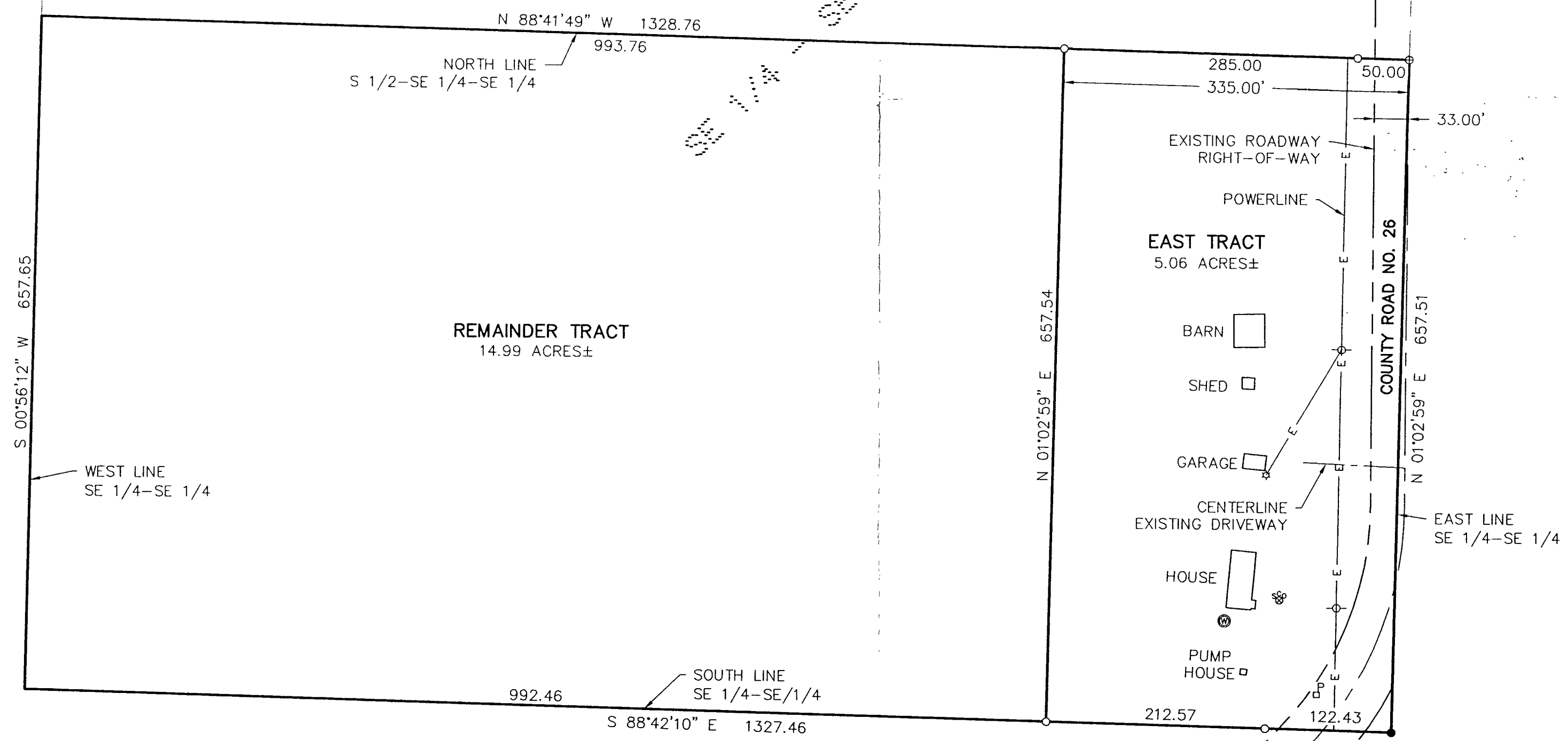

CERTIFICATE OF SURVEY		JON ANDERSEN 6425 STATE 371 NW WALKER, MIN. 56484	
PROJ. MGR. TLF	CHECKED BY: TLF	DRAWN BY: ASL/DRG	DATE: 6/26/08
COMPUTER: 032061	FIELD BOOK: BOOK 194 PG. 65	FILE NO.: 032061	SCALE: HORIZ. 1"=100' VERT. NONE
REVISIONS	DESCRIPTION	DATE	BY
I HEREBY CERTIFY THAT THIS SURVEY, PLAN, SPECIFICATION, OR REPORT WAS PREPARED BY ME OR UNDER MY DIRECT SUPERVISION AND THAT I AM A DULY LICENSED PROFESSIONAL SURVEYOR UNDER THE LAWS OF THE STATE OF MINNESOTA.			DATE: 6/26/08
LANCELECKER & ASSOCIATES, LTD. Engineering, Surveying, Planning 1001 15th St. N. Walker, MN 56484			LIC. NO. 21367
SHEET			1 OF 1