

CERTIFICATE OF SURVEY

PART OF GOVERNMENT LOT 7,
SECTION 6, TOWNSHIP 140 NORTH, RANGE 26 WEST,
CASS COUNTY, MINNESOTA

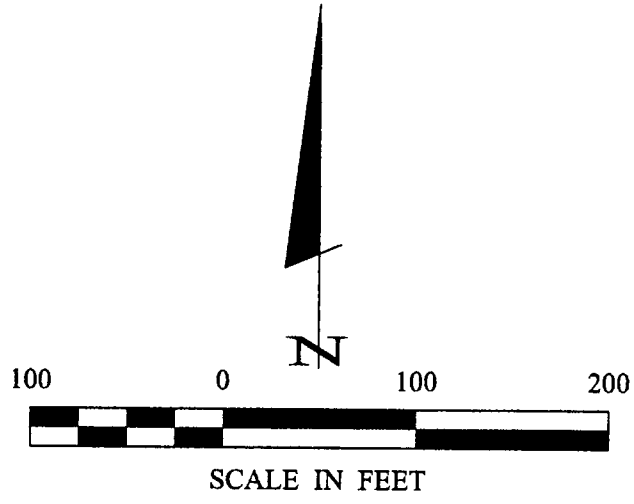

- DENOTES MONUMENT FOUND
- DENOTES IRON MONUMENT SET MARKED BY LICENSE NO. 21367
- ⊙ DENOTES CAST IRON MONUMENT
- () DENOTES DEED VALUE
- ☪ DENOTES WETLAND

ORIENTATION OF THIS BEARING SYSTEM IS BASED ON THE EAST LINE OF THE WEST 500.00 FEET TO HAVE AN ASSUMED BEARING OF S 01° 25' 52" W.

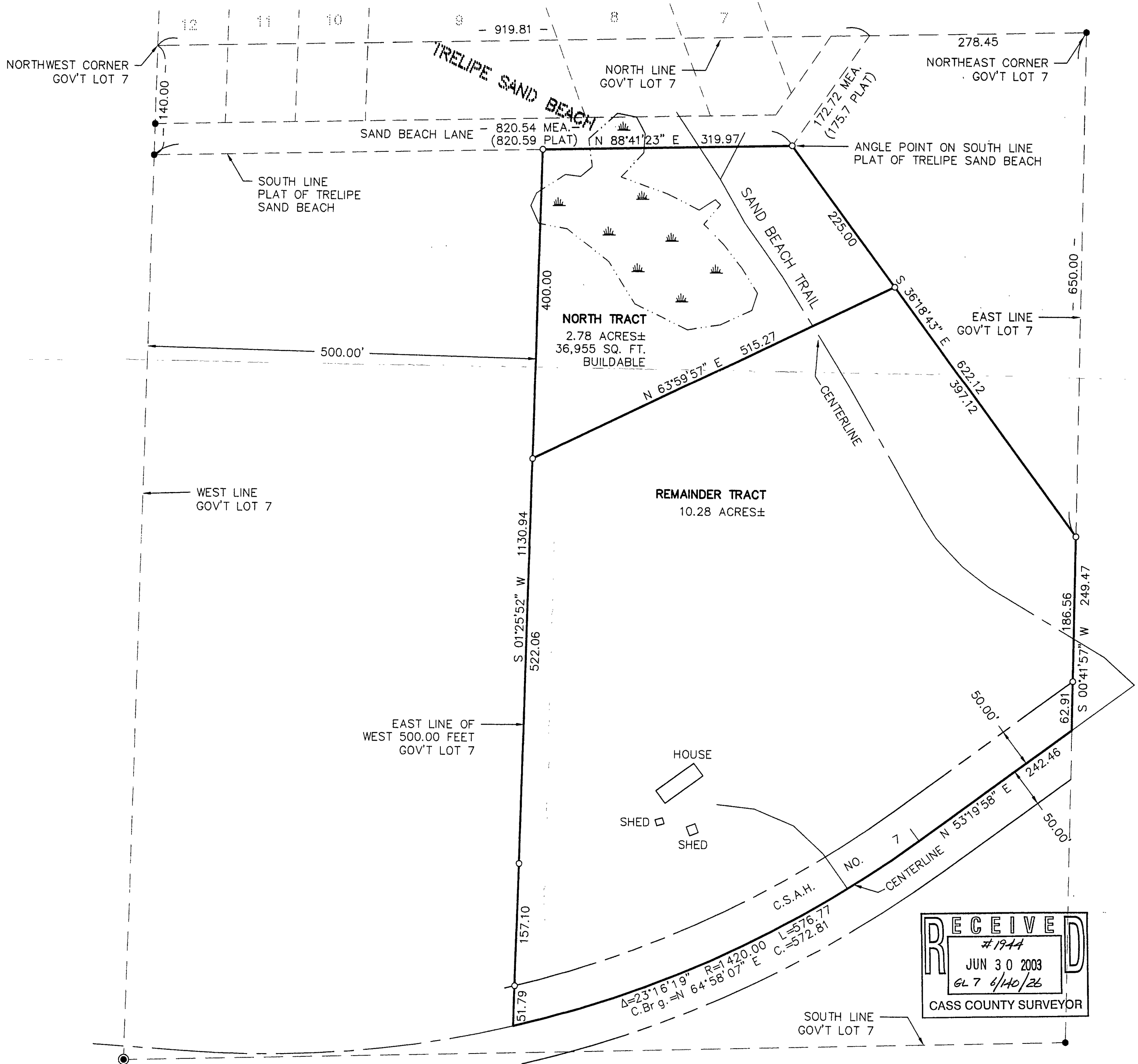

SHEET 1 OF 1	CERTIFICATE OF SURVEY			PROJ. MGR. DRG	COMPUTER: 022100	DATE:	REVISIONS DATE DESCRIPTION BY	HEREBY CERTIFY THAT THIS SURVEY, PLAN, SPECIFICATION, OR REPORT WAS PREPARED BY ME OR UNDER MY DIRECT SUPERVISION AND THAT I AM A DULY LICENSED PROFESSIONAL ENGINEER OR LAND SURVEYOR UNDER THE LAWS OF THE STATE OF MINNESOTA. <i>Myron Landecker</i> MYRON LANDECKER DATE 06/24/03 LIC. NO. 7452	Landecker & Associates, Inc. Engineering • Surveying • Planning Walker, MN 56484 Phone: 1-218-547-1296 Fax: 1-218-547-2272
	DAVID PETTIT 3136 MARYLAND AVE. SOUTH ST. LOUIS PARL, MN. 55426	CHECKED BY: TLF	FIELD BOOK: BOOK 183 Pg. 73	SCALE: HORZ. 1"=100'	DATE	DESCRIPTION	BY		
	DRAWN BY: DRG	FILE NO: 022100	VERT. NONE						