

CERTIFICATE OF SURVEY

PARTS OF GOVERNMENT LOT 1 & GOVERNMENT LOT 2,
SECTION 14, TOWNSHIP 143 NORTH, RANGE 30 WEST,
CASS COUNTY, MINNESOTA

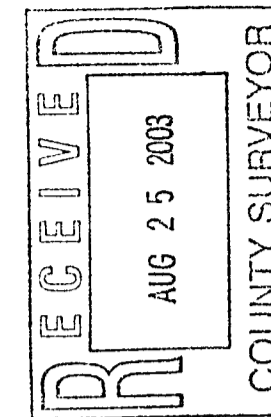

Landecker & Associates, Inc.
Engineer - Surveying - Planning
Walden, MN 56484
Phone 1218-547-1396 Fax 1218-547-2372

A273

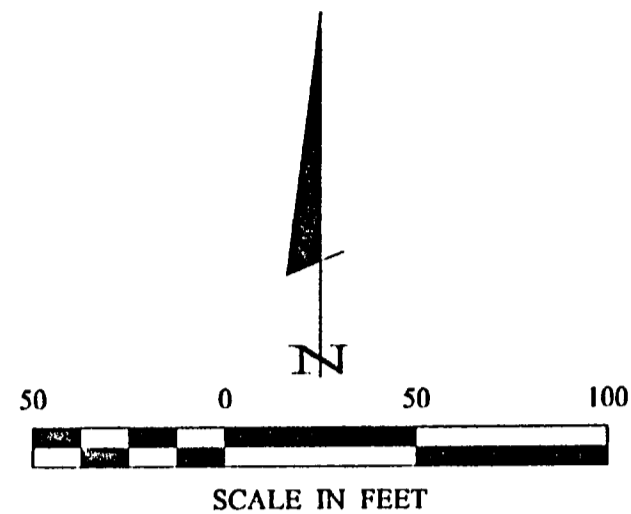

- DENOTES MONUMENT FOUND
- DENOTES IRON MONUMENT SET MARKED BY LICENSE NO. 21367
- ◎ DENOTES BRASS CAP MONUMENT FOUND

ORIENTATION OF THIS BEARING SYSTEM IS BASED ON THE NORTH LINE OF GOVERNMENT LOT 1 TO HAVE AN ASSUMED BEARING OF WEST.

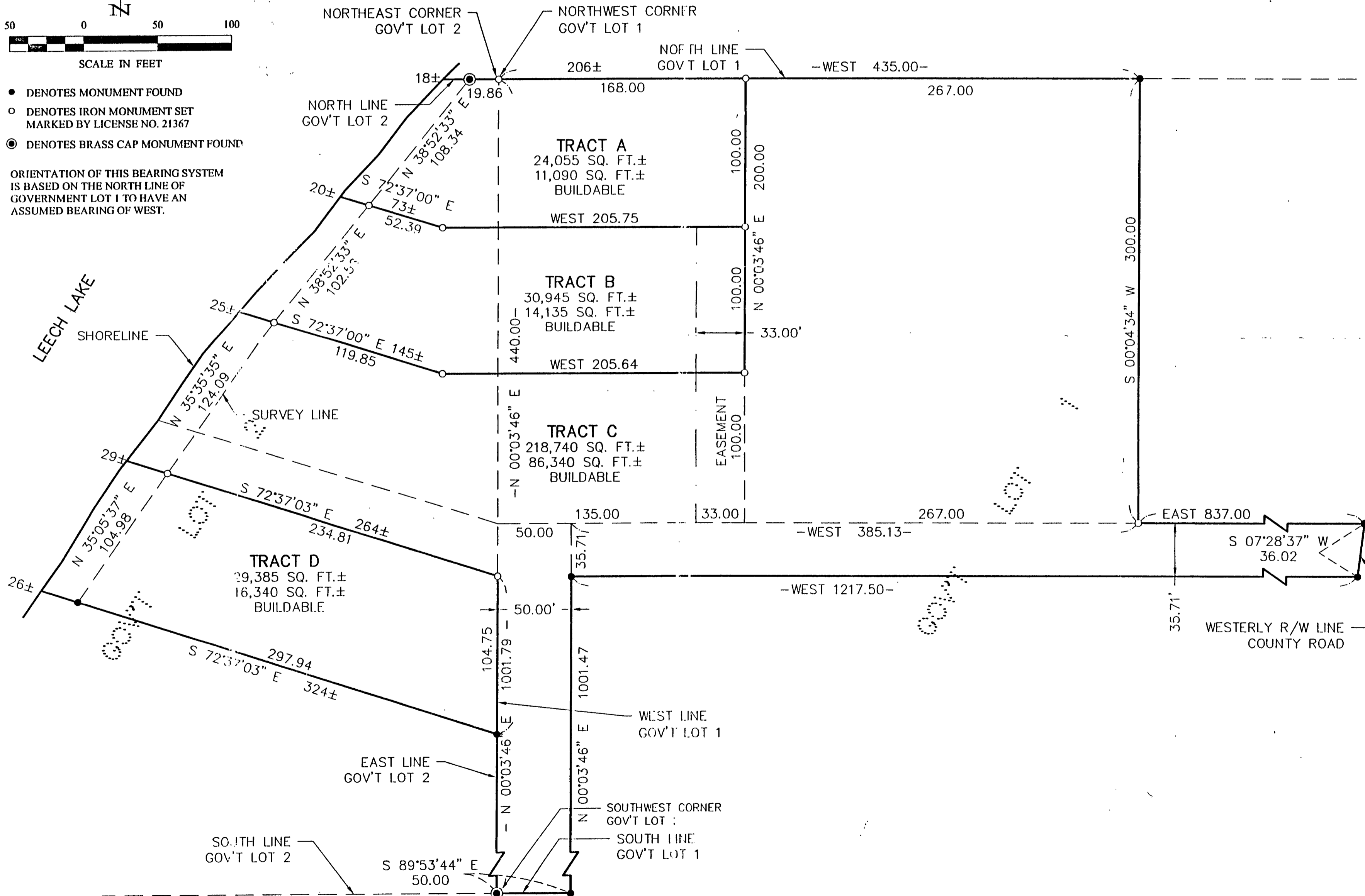

REVISIONS	
DATE	DESCRIPTION

DATE	SCALE: 1"=50'
COMPUTER: D22222	HORZ. 1"=50'
FIELD BOOK:	VERT. NONE
BOOK:	
FILE NO.:	
D22222	

PRCL. MGR. DRG	CHECKED BY: TLF	DRAWN BY: DRG

CERTIFICATE OF SURVEY
RICHARD J. PROEBSTLE
5045 LAWNDALE ST. NW
CANTON, OH. 44708