

CERTIFICATE OF SURVEY

PART OF GOVERNMENT LOT 1,
SECTION 27, TOWNSHIP 141 NORTH, RANGE 28 WEST,
CASS COUNTY, MINNESOTA

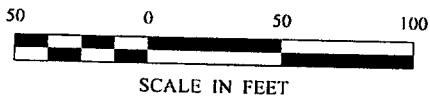

- DENOTES MONUMENT FOUND
- DENOTES IRON MONUMENT SET MARKED BY LICENSE NO. 21367

ORIENTATION OF THIS BEARING SYSTEM IS BASED ON THE EAST LINE OF GOVERNMENT LOT 1 TO HAVE AN ASSUMED BEARING OF S 0° 24' 00" W.

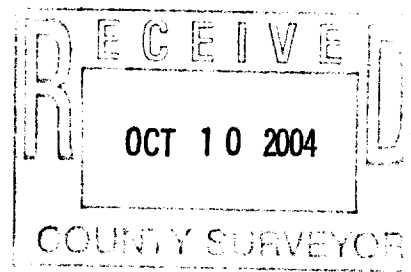
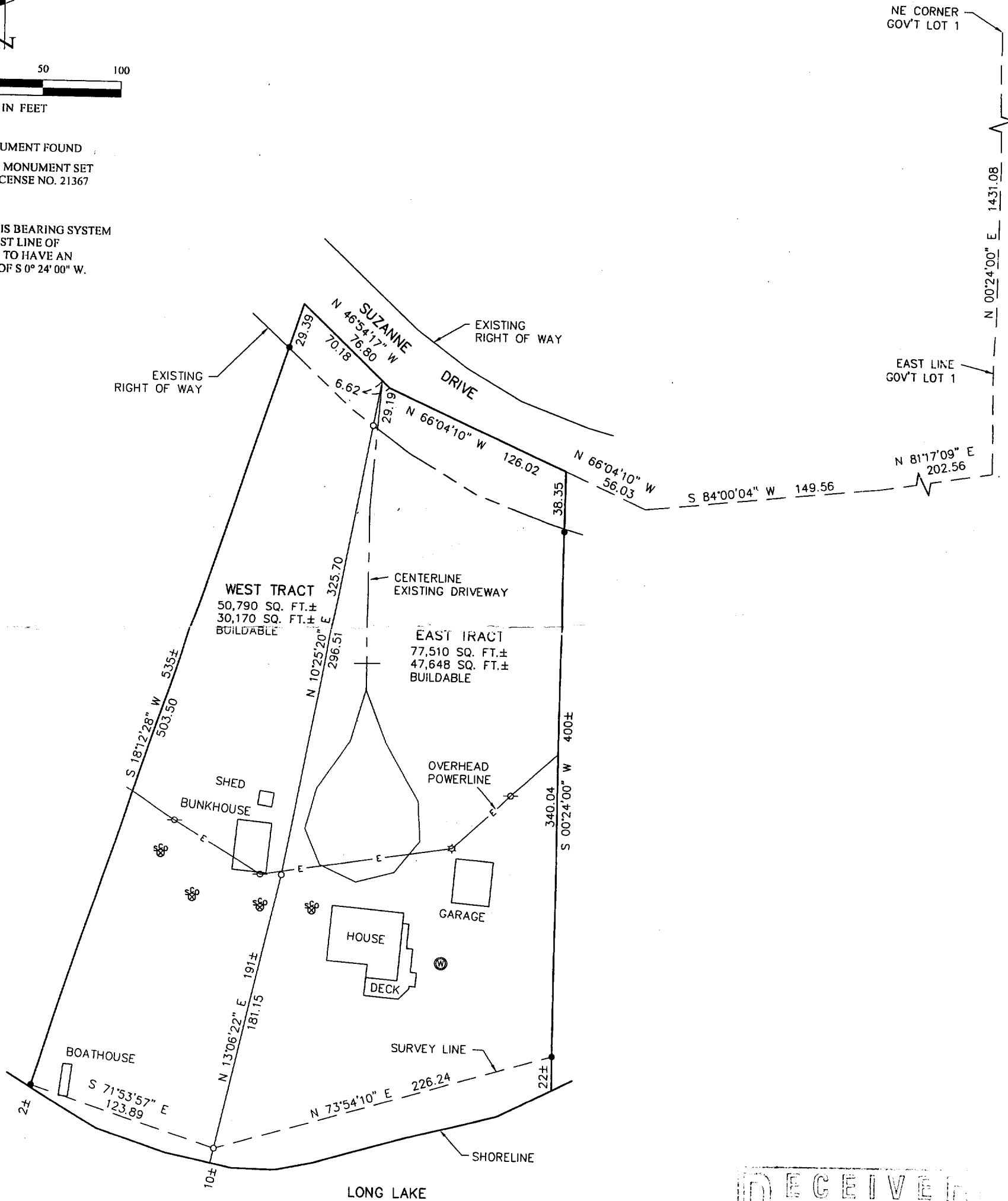

SHEET 1 OF 1	CERTIFICATE OF SURVEY	PROJ. MGR. DRG	COMPUTER: 032028	DATE: 6/24/03	REVISIONS DATE DESCRIPTION BY	I HEREBY CERTIFY THAT THIS SURVEY, PLAN, SPECIFICATION, OR REPORT WAS PREPARED BY ME OR UNDER MY DIRECT SUPERVISION AND THAT I AM A DULY LICENSED PROFESSIONAL ENGINEER OR LAND SURVEYOR UNDER THE LAWS OF THE STATE OF MINNESOTA.
	RICHARD & NANCY BIDEM 11033 THOMAS AVENUE S. BLOOMINGTON, MN 55431	CHECKED BY: TLF	FIELD BOOK: BOOK 192 PG. 65	SCALE: HORIZ. 1"=50'		
		DRAWN BY: ABL	FILE NO: 032028	VERT. NONE		DATE: 6/24/03 LIC. NO. 21367