

CERTIFICATE OF SURVEY

GOVERNMENT LOT 8,
SECTION 12, TOWNSHIP 142 NORTH, RANGE 31 WEST,
CASS COUNTY, MINNESOTA

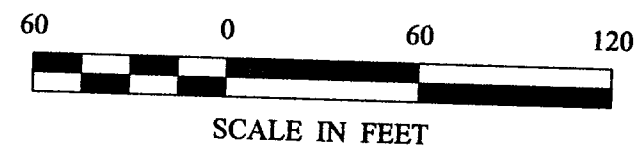

- DENOTES BRASS CAP MONUMENT FOUND
- DENOTES MONUMENT FOUND
- DENOTES IRON MONUMENT SET MARKED BY LICENSE NO. 21367
- ⊙ DENOTES MAG NAIL SET
- ⊙ DENOTES WETLAND
- ⊙ DENOTES PROPOSED SEPTIC SITE

ORIENTATION OF THIS BEARING SYSTEM IS BASED ON THE WEST BEARING SYSTEM LOT 8 TO HAVE AN ASSUMED BEARING OF N 0° 53' 23" E.

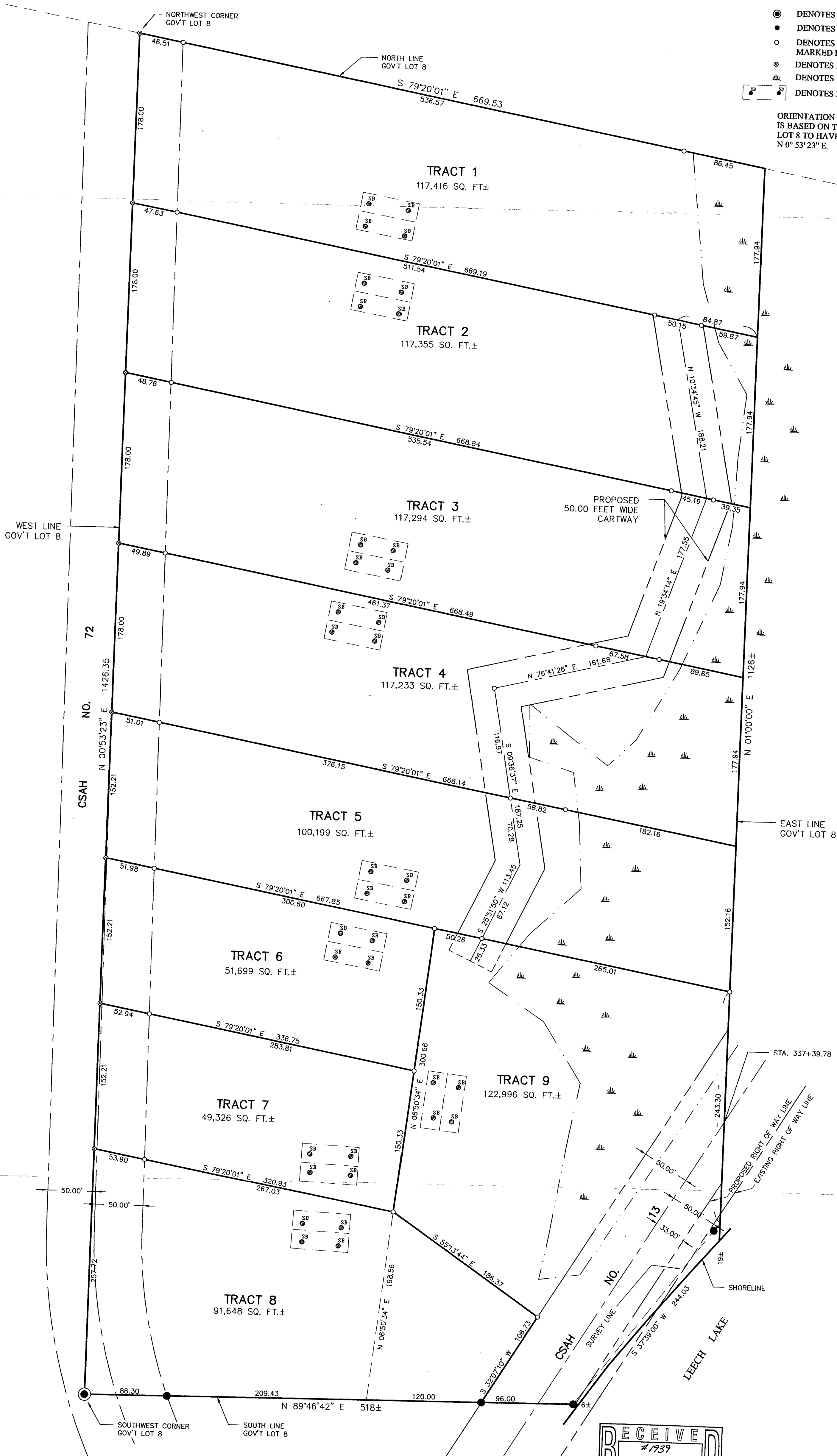

RECEIVED
 #1939
 JUN 30 2003
 CLB 12/12/03
 CASS COUNTY SURVEYOR

10 SHEET	CERTIFICATE OF SURVEY		PROJ. MGR. TLF	COMPUTER: 012166	DATE: 4/8/03	REVISIONS		I HEREBY CERTIFY THAT THIS SURVEY, PLAN, SPECIFICATION, OR REPORT WAS PREPARED BY ME OR UNDER MY DIRECT SUPERVISION AND THAT I AM A DULY LICENSED PROFESSIONAL ENGINEER OR LAND SURVEYOR UNDER THE LAWS OF THE STATE OF MINNESOTA. TERRY L. FREEMAN DATE: 4/8/03 LIC. NO. 21367	Landecker & Associates, Inc. Engineering • Surveying • Planning Walker, MN 56484 Phone: 1-218-547-1296 Fax: 1-218-547-2272	
	RNS PROPERTIES 1803 64TH AVE. N. ST CLOUD, MN. 56303		CHECKED BY: TLF	FIELD BOOK: BOOK 175 PG. 47	SCALE: 1"=60'	DATE	DESCRIPTION			BY
			DRAWN BY: DRG	FILE NO: 012166	HORIZ. 1"=60'	2/7/02	SEWAGE SITES			TLF
					VERT. NONE	2/12/02	REVISE RIGHT OF WAY			TLF
					5/3/02	TRACT 8/9	TLF			
					4/8/03	REDESIGN TRACTS 5, 6, 7, 8 & 9	TLF			