

CERTIFICATE OF SURVEY

THE WEST HALF OF THE EAST HALF OF THE
NORTHWEST QUARTER OF THE NORTHWEST QUARTER,
SECTION 11, TOWNSHIP 141 NORTH, RANGE 30 WEST,
CASS COUNTY, MINNESOTA

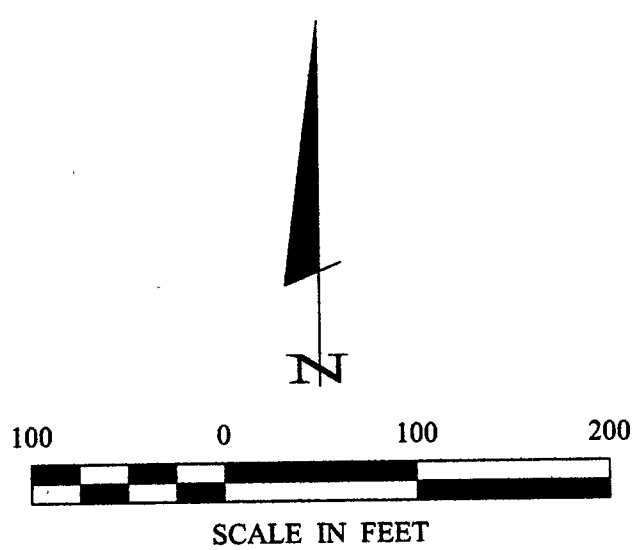
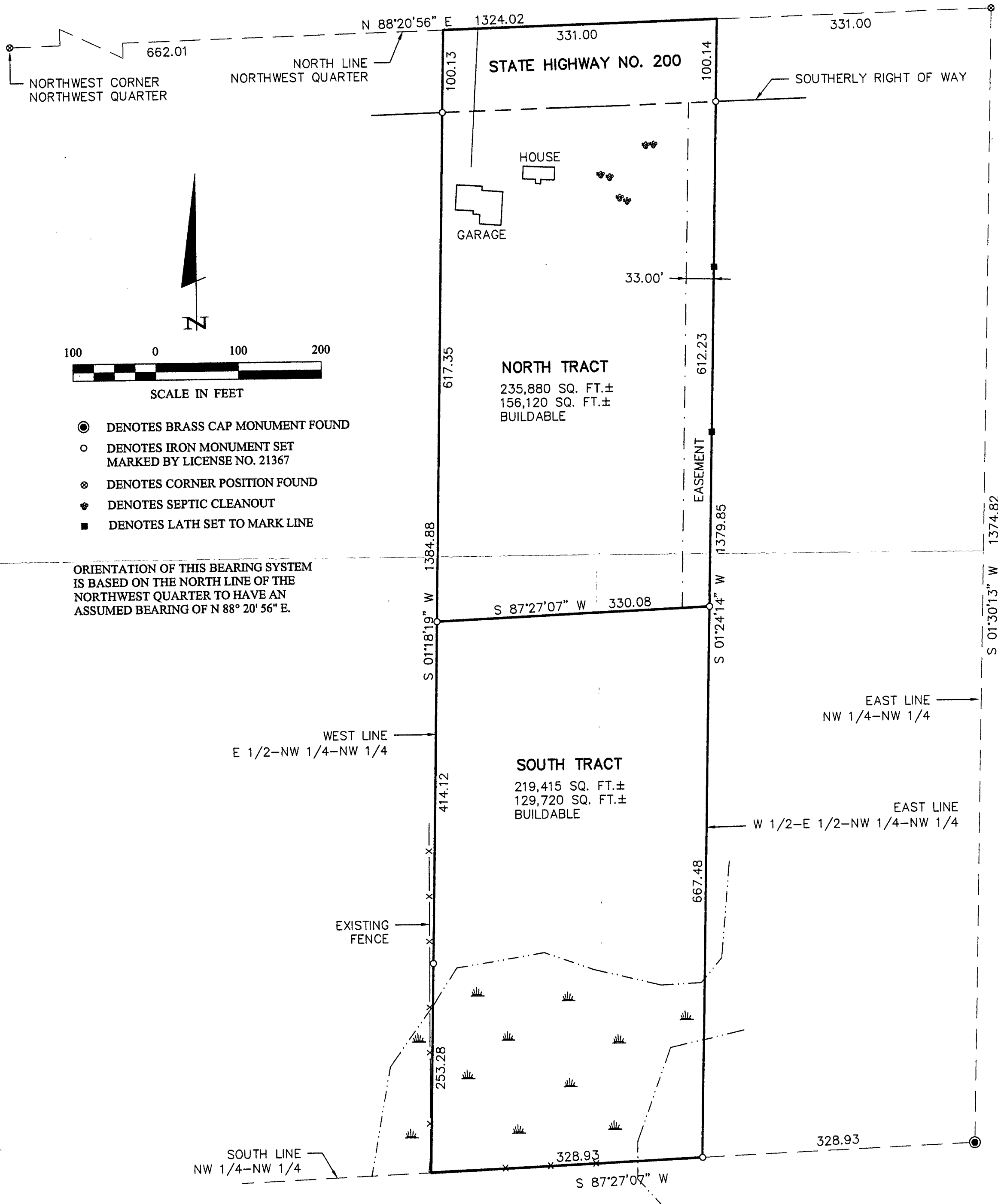

- DENOTES BRASS CAP MONUMENT FOUND
- DENOTES IRON MONUMENT SET MARKED BY LICENSE NO. 21367
- ⊙ DENOTES CORNER POSITION FOUND
- ⊕ DENOTES SEPTIC CLEANOUT
- DENOTES LATH SET TO MARK LINE

ORIENTATION OF THIS BEARING SYSTEM IS BASED ON THE NORTH LINE OF THE NORTHWEST QUARTER TO HAVE AN ASSUMED BEARING OF N 88° 20' 56" E.

RECEIVED
 #1938
 JUN - 5 2003
 [Signature]
 CASS COUNTY SURVEYOR

1 of 1	CERTIFICATE OF SURVEY	PROJ. MGR. DRG	COMPUTER: 022193	DATE: 5/27/03	REVISIONS DATE DESCRIPTION BY	I HEREBY CERTIFY THAT THIS SURVEY, PLAN, SPECIFICATION, OR REPORT WAS PREPARED BY ME OR UNDER MY DIRECT SUPERVISION AND THAT I AM A DULY LICENSED PROFESSIONAL ENGINEER OR LAND SURVEYOR UNDER THE LAWS OF THE STATE OF MINNESOTA. [Signature] TERRY L. FREEMAN DATE 5/27/03 LIC. NO. 21367	Landecker & Associates, Inc. Engineering · Surveying · Planning Walker, MN 56484 Phone: 1-218-547-1296 Fax: 1-218-547-2272
	BILL PENDZIMAS PO BOX 149 BACKUS, MN. 56435	CHECKED BY: TLF	FIELD BOOK: BOOK 189 PG. 61	SCALE: HORIZ. 1"=100' VERT. NONE	DATE DESCRIPTION BY		