

CERTIFICATE OF SURVEY

PART OF GOVERNMENT LOT 2,
SECTION 9, TOWNSHIP 139 NORTH, RANGE 29 WEST,
CASS COUNTY, MINNESOTA

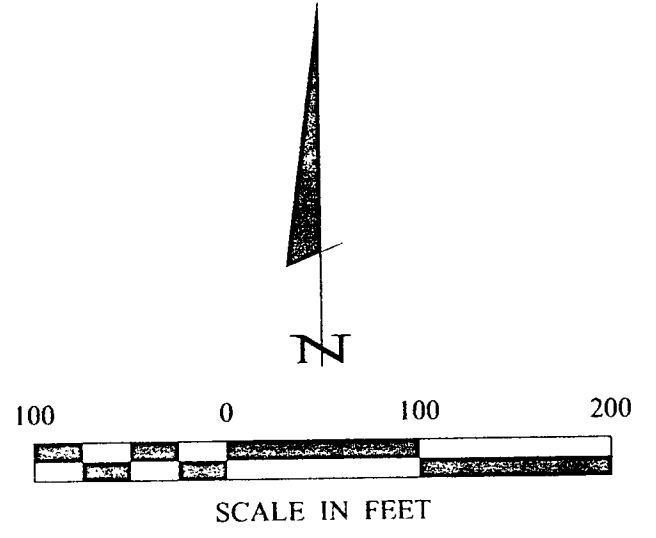
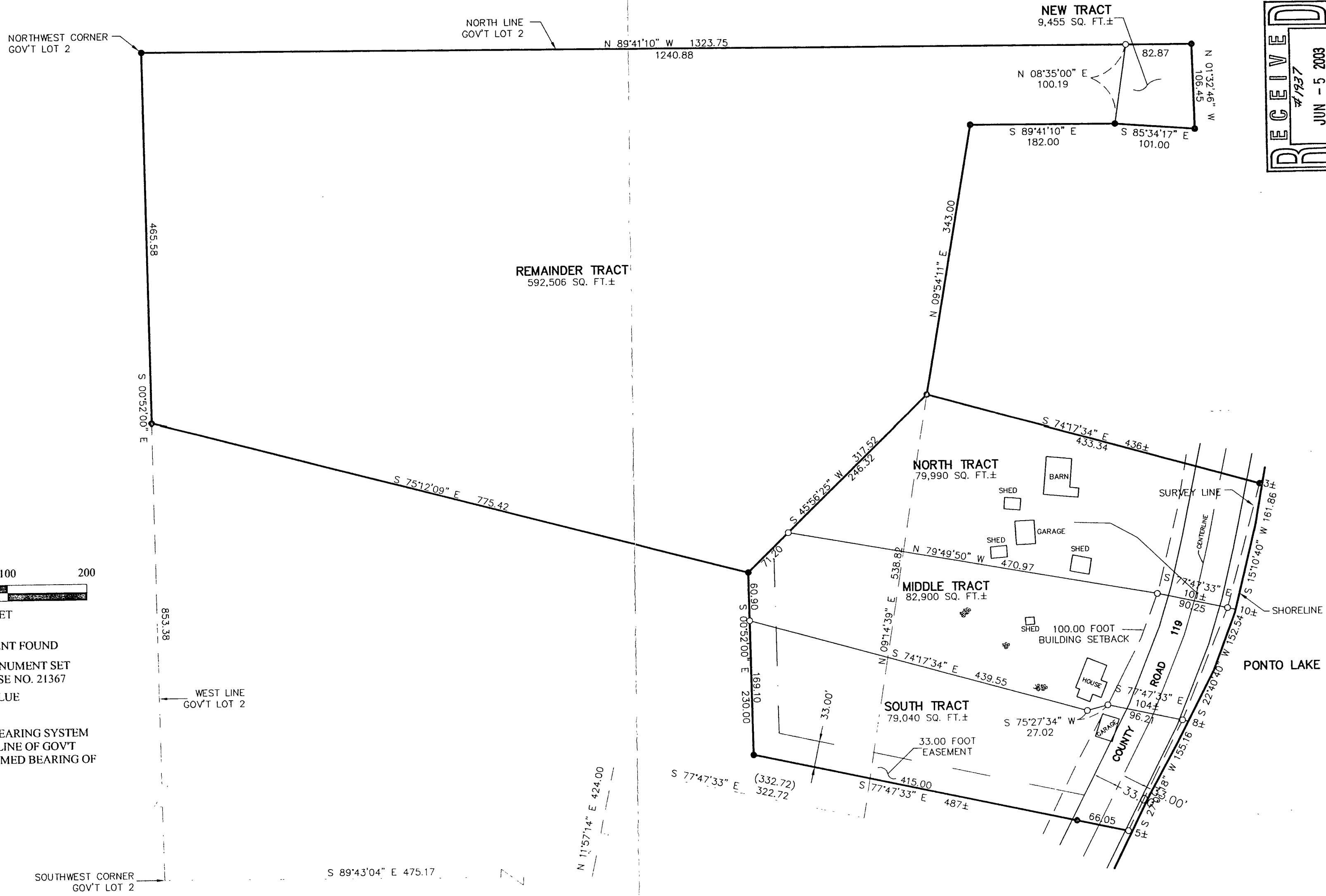

- DENOTES MONUMENT FOUND
- DENOTES IRON MONUMENT SET MARKED BY LICENSE NO. 21367
- () DENOTES DEED VALUE

ORIENTATION OF THIS BEARING SYSTEM IS BASED ON THE WEST LINE OF GOV'T LOT 2 TO HAVE AN ASSUMED BEARING OF S 0° 52' 00" E.

RECEIVED
 #1937
 JUN - 5 2003
 642 9/19/21
 CASS COUNTY SURVEYOR

CERTIFICATE OF SURVEY BRAD BETHKE PO BOX 888 ANOKA, MN. 55303	
PROJECT: 012254 DRAWN BY: TLF CHECKED BY: TLF PROJ. MGR: DRG	COMPUTER: 012254 FIELD BOOK: PG. 46 FILE NO.: 012254 DATE: 5/19/03 SCALE: 1"=100' HORIZ.: NONE VERT.: NONE
REVISIONS: DATE DESCRIPTION	BY:
I HEREBY CERTIFY THAT THIS SURVEY, PLAN, SPECIFICATION, OR REPORT WAS PREPARED BY ME OR UNDER MY PROFESSIONAL SUPERVISION AND THAT I AM A LICENSED PROFESSIONAL ENGINEER IN LAND SURVEYING UNDER THE LAWS OF THE STATE OF MINNESOTA.	
DATE: 5/19/03 SURVEYOR: FERRY L. FREEMAN LIC. NO. 21367	
Landecker & Associates, Inc. Engineering - Surveying - Planning Wabesa, MN 5644 Phone: 1-218-547-1296 Fax: 1-218-547-2322	