

CERTIFICATE OF SURVEY

PART OF GOVERNMENT LOT 5,
SECTION 15, TOWNSHIP 140 NORTH, RANGE 26 WEST,
CASS COUNTY, MINNESOTA

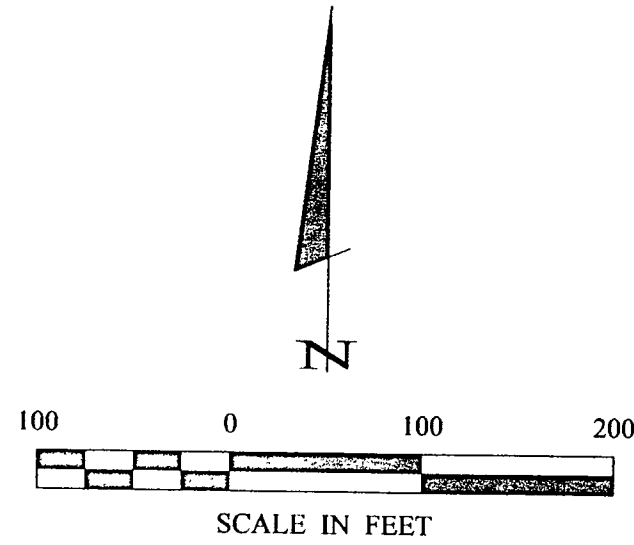

- DENOTES MONUMENT FOUND
- DENOTES IRON MONUMENT SET MARKED BY LICENSE NO. 21367
- ⊙ DENOTES EXISTING WELL
- ⊕ DENOTES EXISTING SEPTIC CLEANOUT
- ⊕ DENOTES EXISTING SEPTIC LIFT STATION

ORIENTATION OF THIS BEARING SYSTEM IS BASED ON THE SOUTH LINE OF GOV'T LOT 5 TO HAVE AN ASSUMED BEARING OF S 89° 43' 18" W.

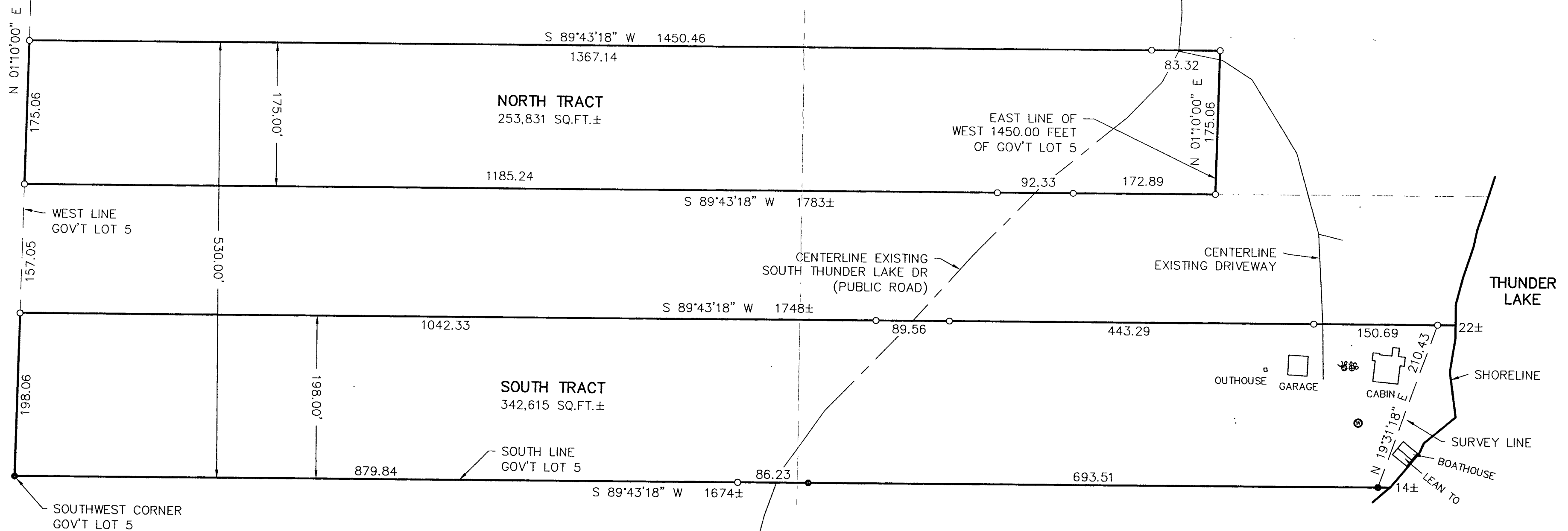

RECEIVED
1936
JUN - 5 2003
6L 5 15/149/26
CASS COUNTY SURVEYOR

CERTIFICATE OF SURVEY HENRY M. HANSON TRUST C/O VACATION PROPERTIES PO BOX 192 LONGVILLE, MN. 56655	
PROJ. MGR. DRG. CHECKED BY: TLF	COMPUTER: 032066 FIELD BOOK: BOOK 194 PG. 43 FILE NO. 032066
DATE: 5/12/03 SCALE: 1" = 100' HORIZ. VERT. NONE	REVISIONS DESCRIPTION DATE
BY: _____ DATE: _____ I HEREBY CERTIFY THAT THIS SURVEY WAS SPECIFICALLY FOR THE PURPOSES STATED AND THAT I AM A DULY LICENSED PROFESSIONAL SURVEYOR UNDER THE LAWS OF THE STATE OF MINNESOTA.	
DATE: 5/12/03 SURVEYOR: FERRY L. FREEMAN LIC. NO. 21367	
Landecker & Associates, Inc. Engineering - Surveying - Planning Walker, MN 56484 Phone 1218-547-1296 Fax 1218-547-2372	
SHEET 1 OF 1	