

CERTIFICATE OF SURVEY

PART OF GOVERNMENT LOT 5,
SECTION 15, TOWNSHIP 140 NORTH, RANGE 26 WEST,
CASS COUNTY, MINNESOTA

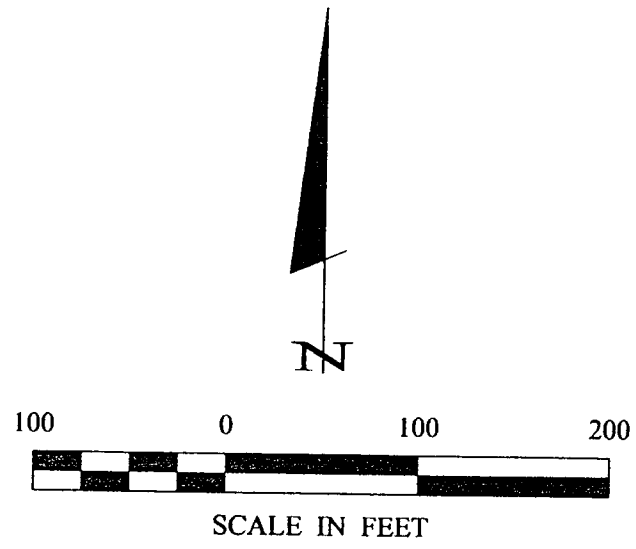

- DENOTES MONUMENT FOUND
- DENOTES IRON MONUMENT SET MARKED BY LICENSE NO. 21367
- ⊙ DENOTES EXISTING WELL
- ⊕ DENOTES EXISTING SEPTIC CLEANOUT
- ⊕ DENOTES EXISTING SEPTIC LIFT STATION

ORIENTATION OF THIS BEARING SYSTEM IS BASED ON THE SOUTH LINE OF GOV'T LOT 5 TO HAVE AN ASSUMED BEARING OF S 89° 43' 18" W.

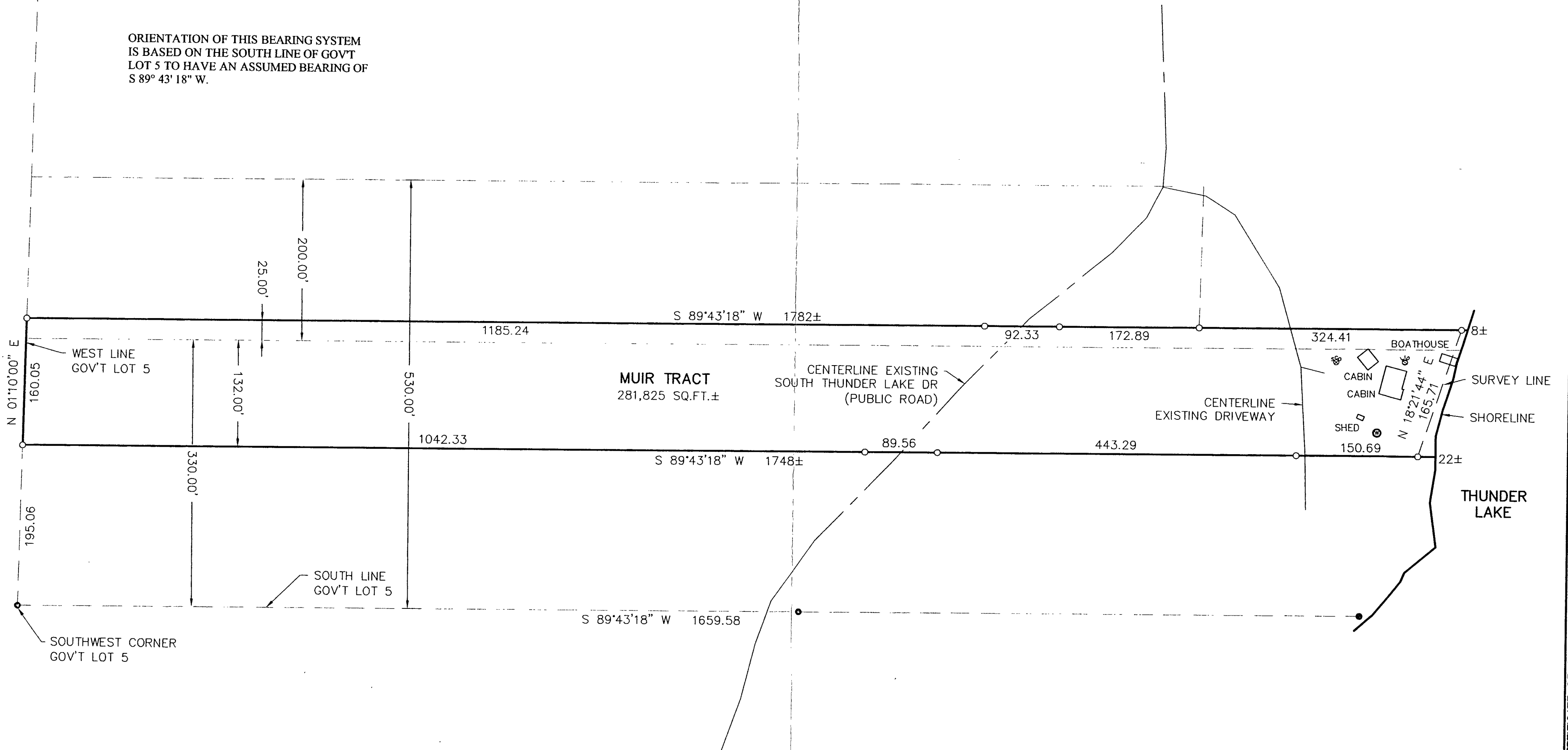

RECEIVED
 #1934
 JUN - 5, 2003
 BLS 15/140/26
 CASS COUNTY SURVEYOR

CERTIFICATE OF SURVEY ROBERT W. MUIR 324 BELLEVUE BLVD BELLEVUE, NE 68005-4637		PROJ. MGR. DRG CHECKED BY: TLF DRAWN BY: ABL/DRG	COMPUTER: 032088 FIELD BOOK: BOOK 194 PG. 43 FILE NO.: 032088	DATE: 5/12/03 SCALE: 1"=100' HORZ. VERT. NONE	REVISIONS: DATE DESCRIPTION	BY: DATE DESCRIPTION	I HEREBY CERTIFY THAT THIS SURVEY WAS PREPARED BY ME OR UNDER MY DIRECT SUPERVISION AND THAT I AM A DULY LICENSED PROFESSIONAL SURVEYOR UNDER THE LAWS OF THE STATE OF MINNESOTA. JERRY L. FREEMAN DATE: 5/12/03 LIC. NO. 21967	Landecker & Associates, Inc. Engineering, Surveying, Planning Walker, MN 56484 Phone: 1218-547-1296 Fax: 1218-547-1272
SHEET 1 OF 1								