

CERTIFICATE OF SURVEY

PART OF GOVERNMENT LOT 11,
SECTION 20, TOWNSHIP 142 NORTH, RANGE 27 WEST,
CASS COUNTY, MINNESOTA

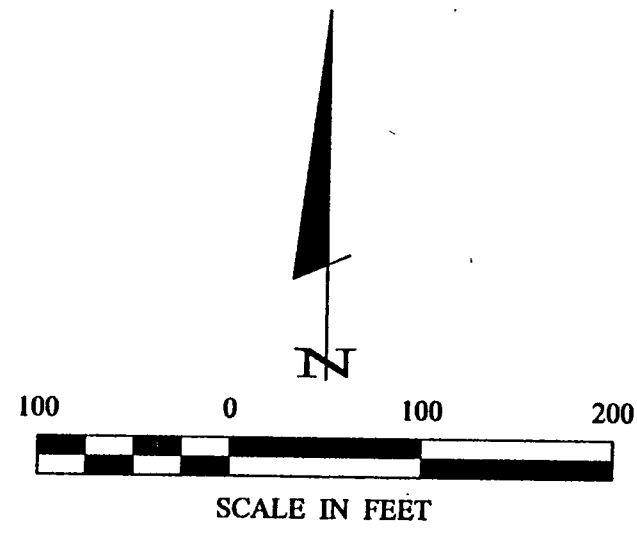

- DENOTES MONUMENT FOUND
- DENOTES IRON MONUMENT SET MARKED BY LICENSE NO. 21367
- ⊙ DENOTES GLO BRASS CAPPED MONUMENT FOUND
- ⊗ DENOTES EXISTING WELL
- ⊛ DENOTES EXISTING SEPTIC CLEANOUT

ORIENTATION OF THIS BEARING SYSTEM
IS BASED ON THE EAST LINE OF
GOVERNMENT LOT 11 TO HAVE AN
ASSUMED BEARING OF S 00°41'00" W.

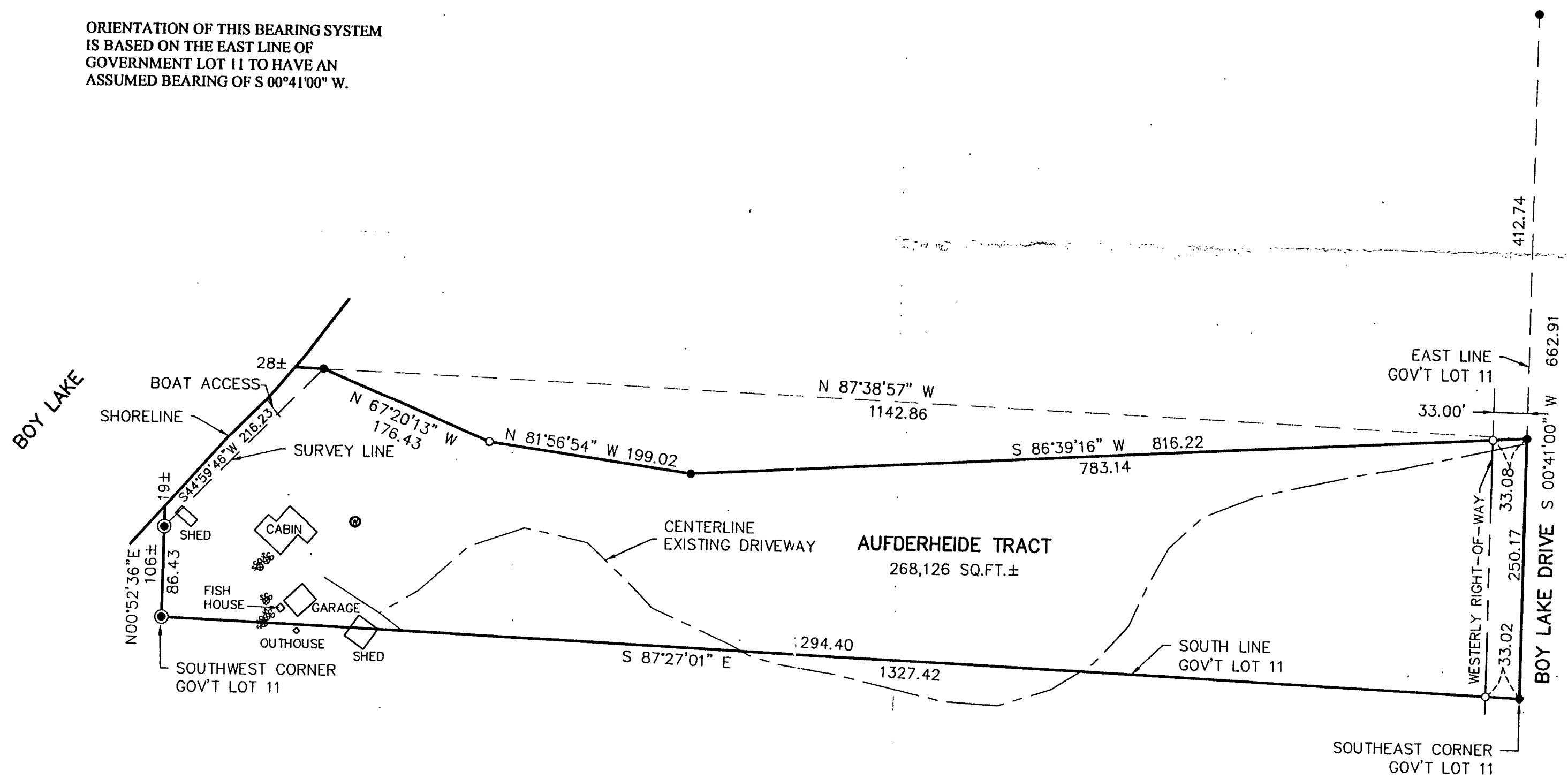

RECEIVED
JUL 25 2003

CERTIFICATE OF SURVEY GUY AUFDERHEIDE 411 98TH AVENUE NE BLAINE, MN. 55434		PROJ. MGR. TLF	COMPUTER 032086	DATE 6/11/03	REVISIONS DESCRIPTION	LANDCKER & ASSOCIATES, INC. Engineering · Surveying · Planning WAUKESHA, MN 54984 Phone 1218-5411396 Fax 1218-5412372
SHEET 1 of 1	CHECKED BY: TLF	FIELD BOOK: BOOK 196 PG. 33	SCALE: 1"=100'	BY TLF	DATE 6/11/03	ENGINEER TERRY L. FREEMAN License No. 21367
	DRAWN BY: DRG/ABL	FILE NO: 032086	HORZ. 1"=100'			
			VERT. NONE			