

# CERTIFICATE OF SURVEY

PART OF GOVERNMENT LOT 2,  
SECTION 8, TOWNSHIP 140 NORTH, RANGE 30 WEST,  
CASS COUNTY, MINNESOTA

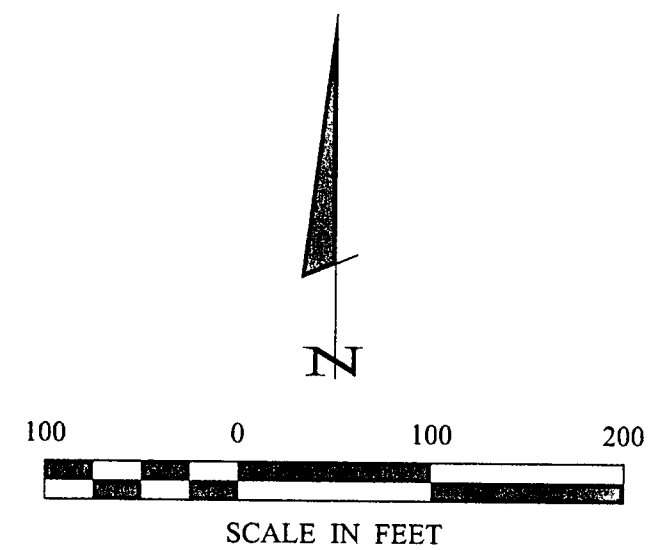
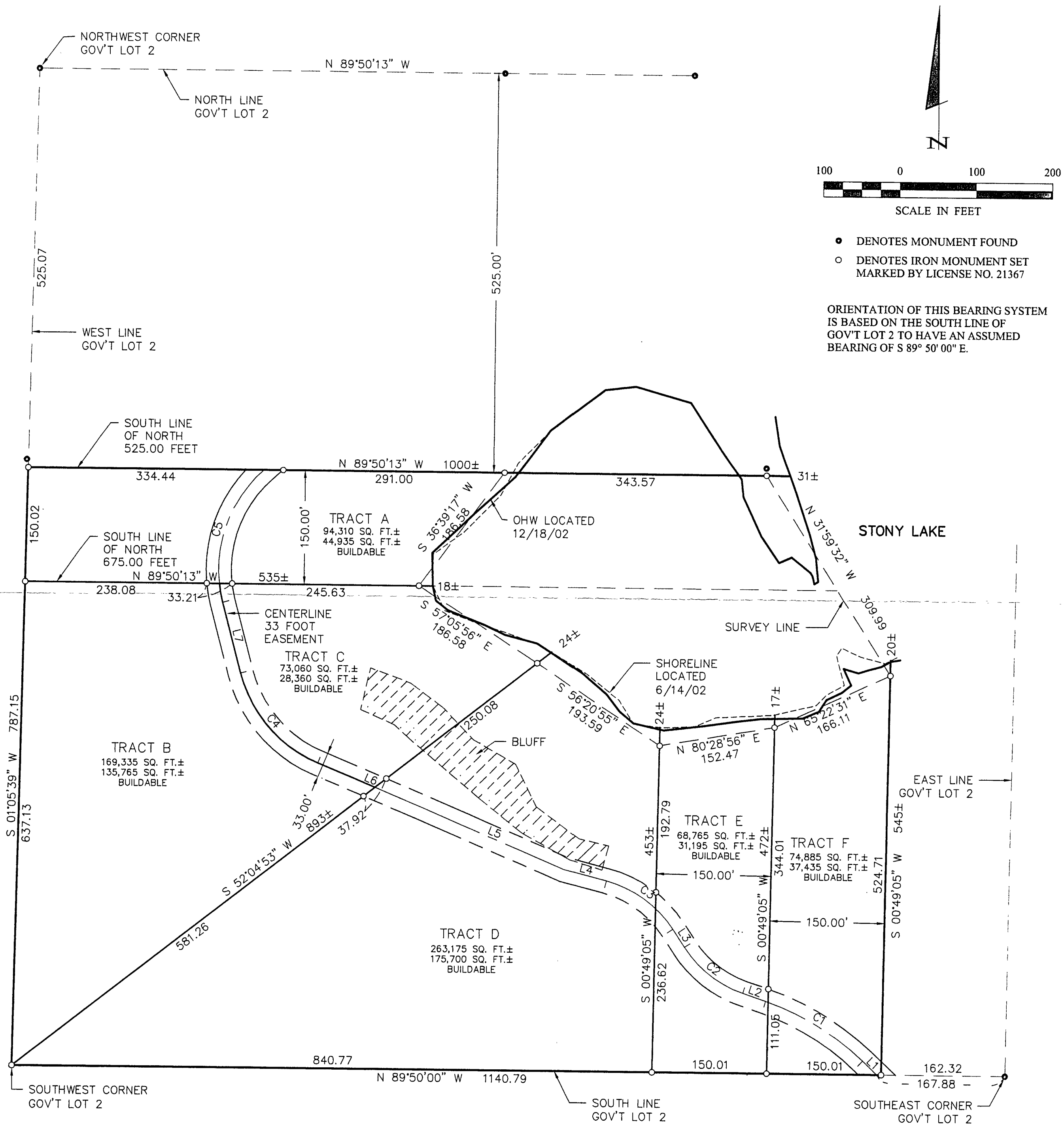

- DENOTES MONUMENT FOUND
- DENOTES IRON MONUMENT SET MARKED BY LICENSE NO. 21367

ORIENTATION OF THIS BEARING SYSTEM IS BASED ON THE SOUTH LINE OF GOV'T LOT 2 TO HAVE AN ASSUMED BEARING OF S 89° 50' 00" E.

LINE TABLE		
LINE	LENGTH	BEARING
L1	26.00	N46°28'17" W
L2	31.86	N71°03'29" W
L3	28.08	N33°11'06" W
L4	57.34	N75°19'34" W
L5	206.08	N66°57'04" W
L6	147.28	N67°25'12" W
L7	96.81	N14°34'43" W

CURVE TABLE					
CURVE	DELTA	RADIUS	LENGTH	CHORD	LC
C1	24°35'12"	350.00	150.19	N58°45'53" W	149.04
C2	37°52'24"	150.00	99.15	N52°07'17" W	97.36
C3	42°08'28"	150.00	110.33	N54°15'20" W	107.86
C4	52°50'28"	175.00	161.40	N40°59'58" W	155.74
C5	62°50'09"	175.00	191.92	S16°50'22" W	182.45

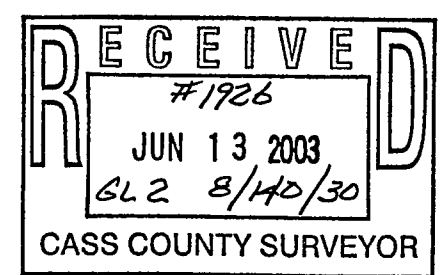

<b>CERTIFICATE OF SURVEY</b> SHEET 1 OF 1 DAVID SCHROEDER PO BOX 217 HACKENSACK, MN. 56452	PROJ. MGR. DRG	COMPUTER: 022069	DATE:	REVISIONS DESCRIPTION	BY:	HEREBY CERTIFY THAT THIS SURVEY, PLAN, SPECIFICATION, OR REPORT WAS PREPARED BY ME OR UNDER MY DIRECT SUPERVISION AND THAT I AM A DULY LICENSED PROFESSIONAL ENGINEER OR LAND SURVEYOR UNDER THE LAWS OF THE STATE OF MINNESOTA. <i>Myron Landecker</i> MYRON LANDECKER DATE: 06/09/03 LIC. NO. 7452
	CHECKED BY: TLF	FIELD BOOK: BOOK 183 PG. 5	SCALE: HORZ. 1"=100'	VERT. NONE	DATE:	BY: