

CERTIFICATE OF SURVEY

PART OF GOVERNMENT LOT 2,
SECTION 9, TOWNSHIP 139 NORTH, RANGE 29 WEST,
CASS COUNTY, MINNESOTA

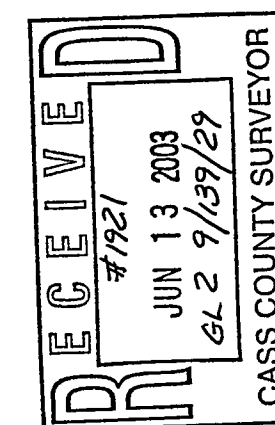

Landecker & Associates, Inc.
Engineering • Surveying • Planning
Walker, MN 56484
Phone: 1-218-547-1296 Fax: 1-218-547-2372

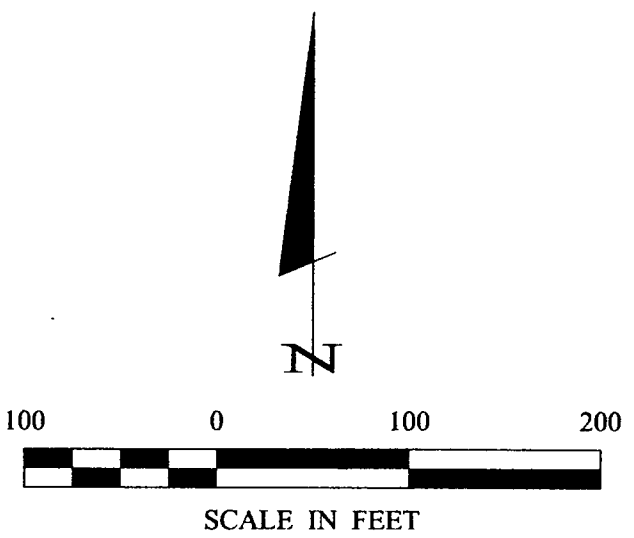
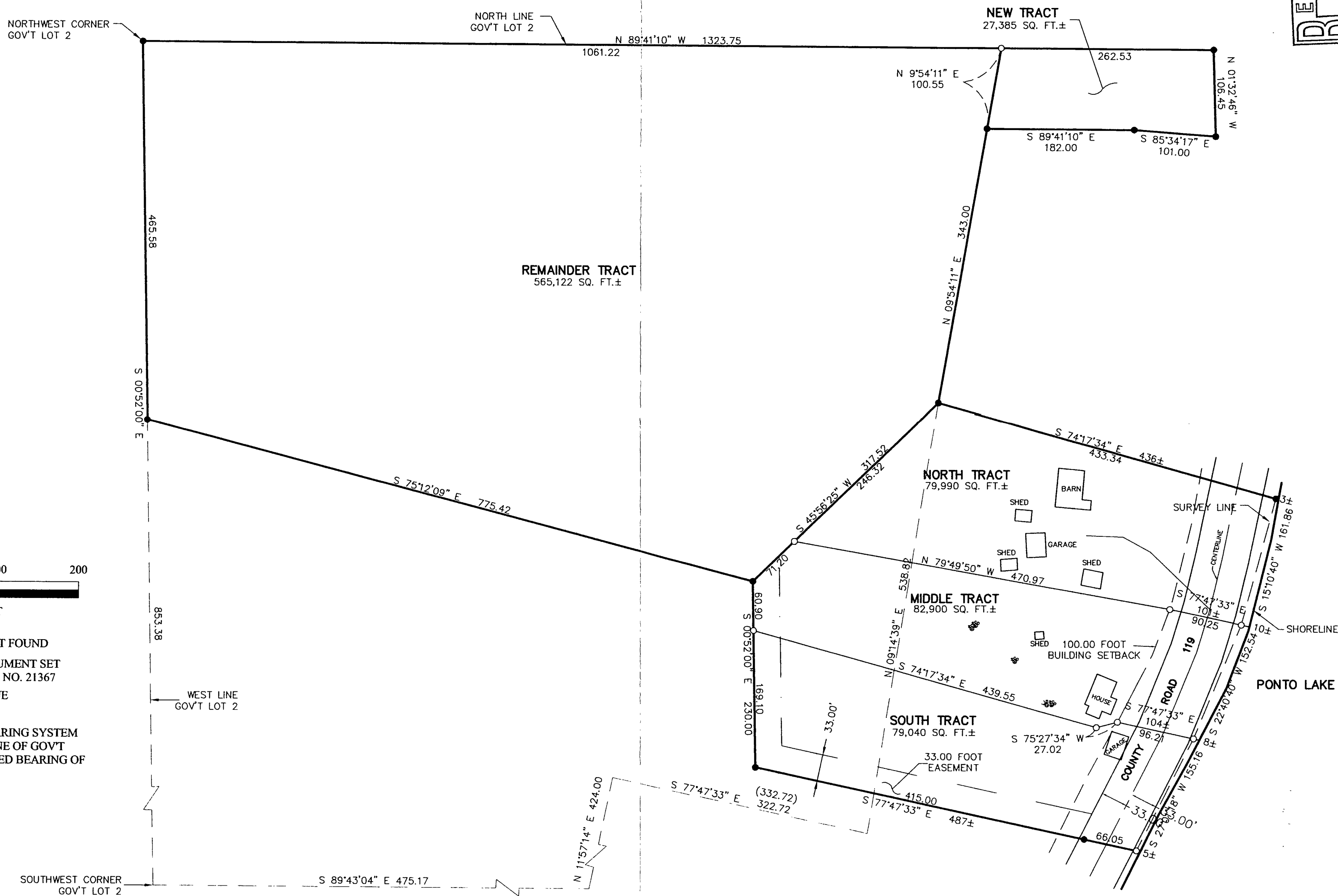

- DENOTES MONUMENT FOUND
- DENOTES IRON MONUMENT SET MARKED BY LICENSE NO. 21367
- () DENOTES DEED VALUE

ORIENTATION OF THIS BEARING SYSTEM IS BASED ON THE WEST LINE OF GOV'T LOT 2 TO HAVE AN ASSUMED BEARING OF S 0° 52' 00" E.

I HEREBY CERTIFY THAT THIS SURVEY, PLAN, SPECIFICATION, OR REPORT WAS PREPARED BY ME OR UNDER MY DIRECT SUPERVISION AND THAT I AM A DULY LICENSED PROFESSIONAL SURVEYOR UNDER THE LAWS OF THE STATE OF MINNESOTA.	
DATE: 6/11/03	DATE: 6/10/03
COMPUTER: 012254	LIC. NO. 21367
FIELD BOOK: BOOK 178 PG. 46	L.C. NO. 012254
SCALE: 1"=100'	L.C. NO. 012254
HORIZ. FILE NO. 012254	L.C. NO. 012254
VERT. FILE NO. 012254	L.C. NO. 012254
PROJ. MGR. DRG.	L.C. NO. 012254
CHECKED BY: TLF	L.C. NO. 012254
DRAWN BY: DRG	L.C. NO. 012254
CERTIFICATE OF SURVEY	
BRAD BETHKE PO BOX 888 ANOKA, MN. 55303	
SHEET	1 OF 1