

# CERTIFICATE OF SURVEY

PART OF GOVERNMENT LOT 1,  
SECTION 17, TOWNSHIP 140 NORTH, RANGE 31 WEST,  
CASS COUNTY, MINNESOTA

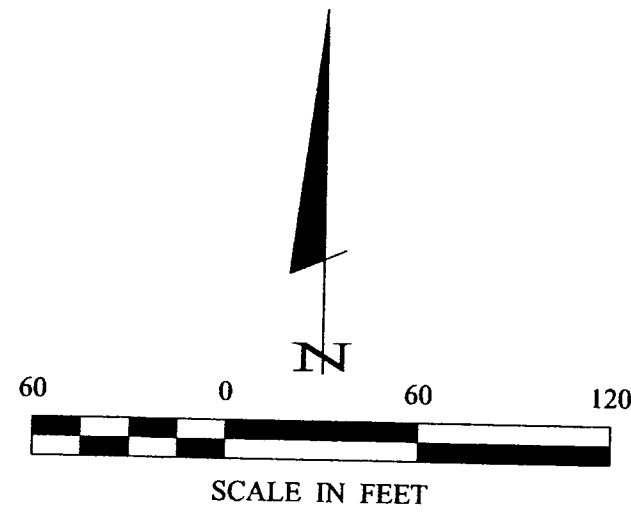

- DENOTES MONUMENT FOUND
- DENOTES IRON MONUMENT SET MARKED BY LICENSE NO. 21367

ORIENTATION OF THIS BEARING SYSTEM IS BASED ON THE NORTH LINE OF GOV'T LOT 1 TO HAVE AN ASSUMED BEARING OF N 85° 49' 27" E.

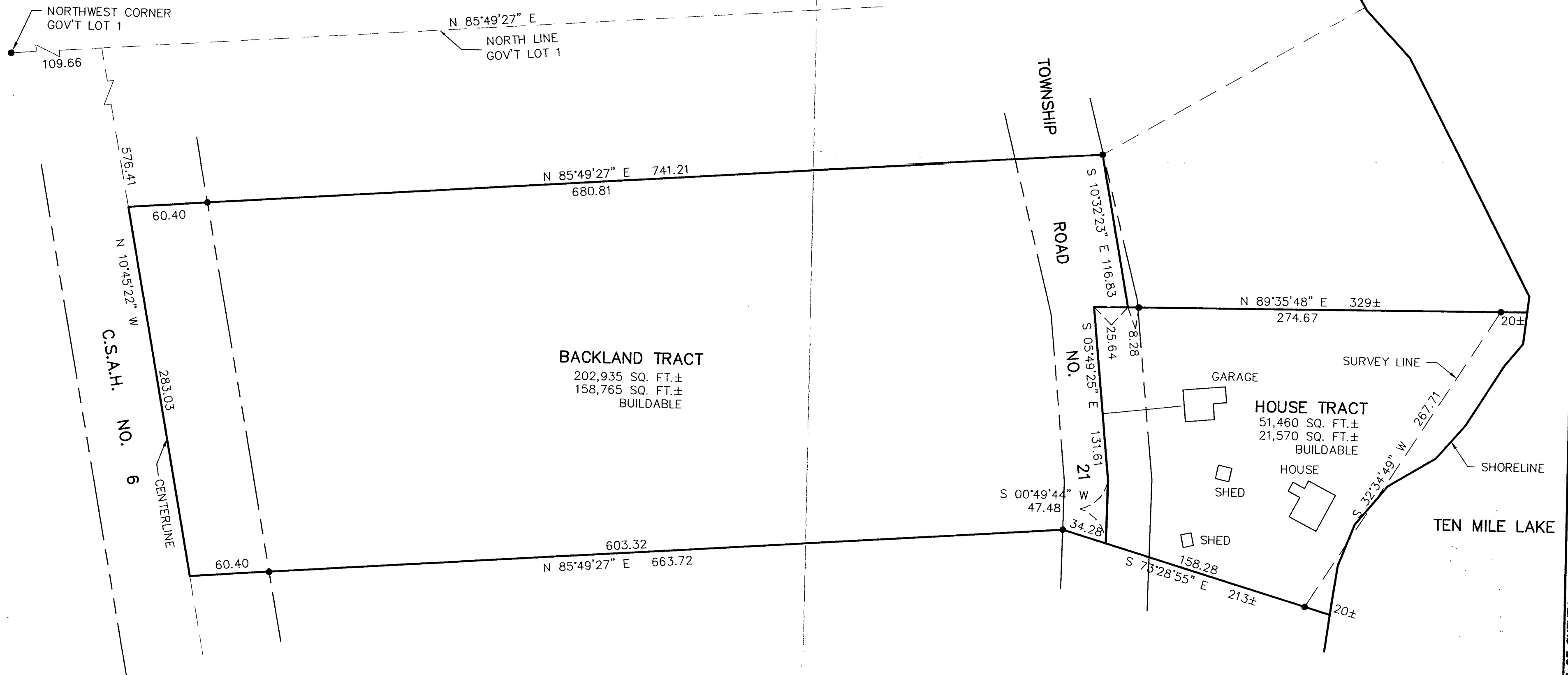

**RECEIVED**  
#1920  
JUN 13 2003  
641 17/40/31  
CASS COUNTY SURVEYOR

<p>LANDecker &amp; Associates, Inc. Engineering · Surveying · Planning Walker, MN 56484 Phone: 1-218-547-1296 Fax: 1-218-547-2272</p>	
<p>DATE: 6/11/03 BY: [Signature] L.C. NO. 21367</p>	
<p>REVISIONS</p>	<p>DESCRIPTION</p>
DATE	DESCRIPTION
DATE: 6/11/03	SCALE: 1" = 60'
COMPUTER: 022212	FIELD BOOK: PG.
CHECKED BY: TLF	BOOK: FILE NO: 022212
DRAWN BY: DRG	VERT. NONE
<p><b>CERTIFICATE OF SURVEY</b></p>	
<p>ROD OWRE 3930 64TH AVENUE NW HACKENSACK, MN, 56452</p>	
<p>SHEET 1 of 1</p>	