

CERTIFICATE OF SURVEY

SOUTHEAST QUARTER OF THE NORTHEAST QUARTER,
SECTION 22, TOWNSHIP 140 NORTH, RANGE 31 WEST,
CASS COUNTY, MINNESOTA

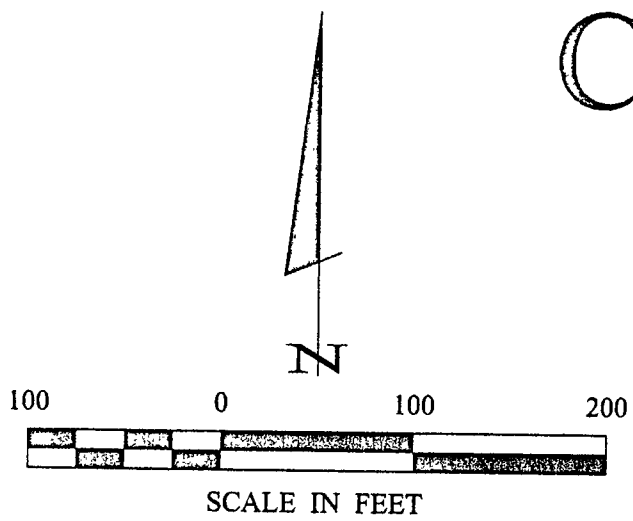

- DENOTES MONUMENT FOUND
- DENOTES IRON MONUMENT SET MARKED BY LICENSE NO. 21367
- ≡ DENOTES WETLAND

ORIENTATION OF THIS BEARING SYSTEM IS BASED ON THE SOUTH LINE OF THE SOUTHEAST QUARTER OF THE NORTHEAST QUARTER TO HAVE AN ASSUMED BEARING OF S 89° 51' 02" E.

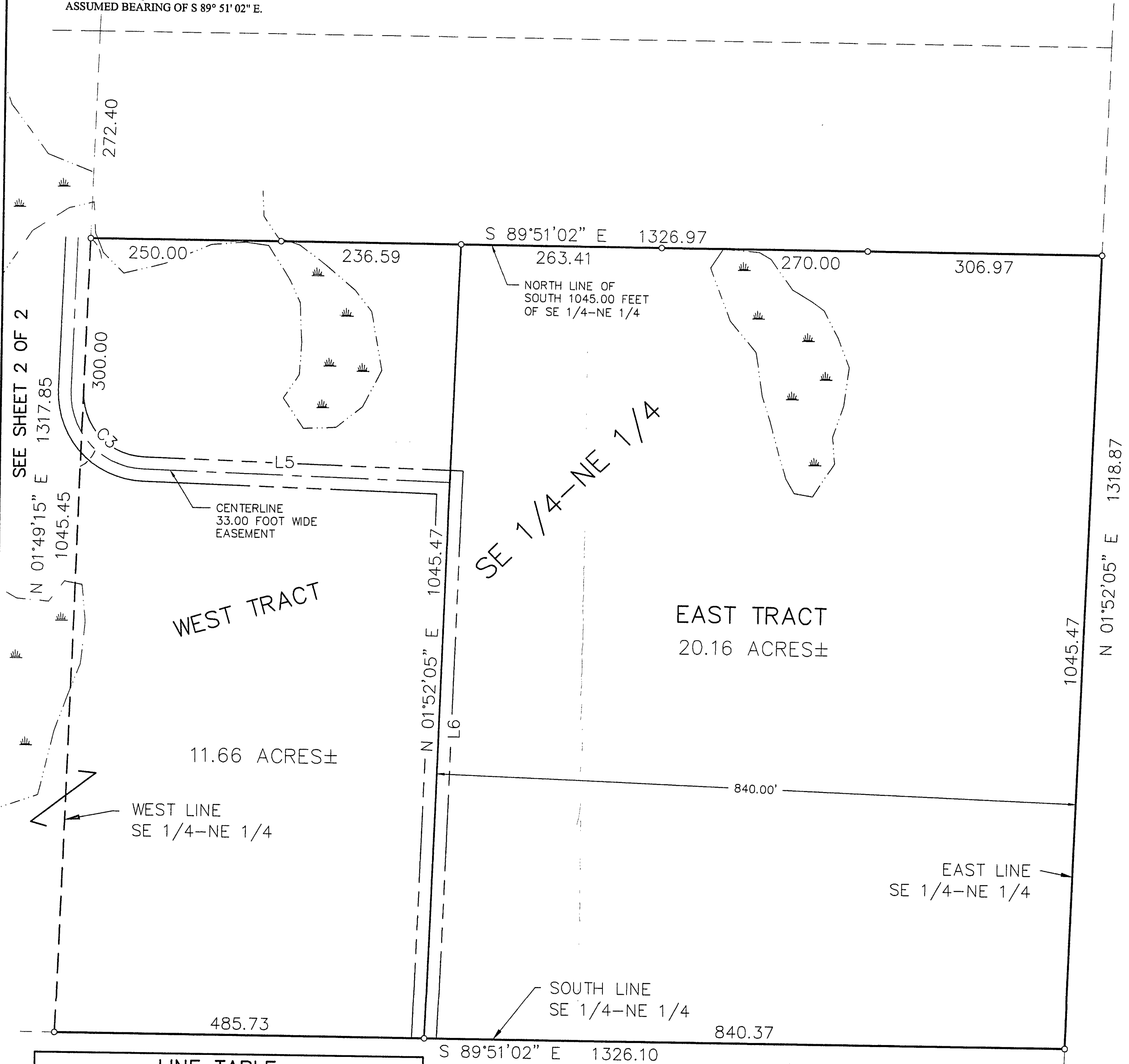

LINE TABLE		
LINE	LENGTH	BEARING
L5	402.70	S 88° 07' 55" E
L6	730.88	S 01° 52' 05" W

RECEIVED

#1914

JUN - 5 2003

SE/NE 22/140/31

CASS COUNTY SURVEYOR

CERTIFICATE OF SURVEY FIRST NATIONAL BANK OF WALKER PO BOX 520 WALKER, MN 56484	PROJ. MGR. DRG	COMPUTER: 032053	DATE: 5/12/03	REVISIONS DESCRIPTION BY	I HEREBY CERTIFY THAT THIS SURVEY, PLAN, SPECIFICATION OR REPORT WAS PREPARED BY ME OR UNDER MY DIRECT SUPERVISION AND THAT I AM A DULY LICENSED PROFESSIONAL ENGINEER OR LAND SURVEYOR UNDER THE LAWS OF THE STATE OF MINNESOTA. TERRY L. FREEMAN DATE: 5/12/03 LIC. NO. 21367
	CHECKED BY: TLF	FIELD BOOK: BOOK 193 PG. 42	SCALE: HORZ. 1"=100'	VERT. NONE	DRAWN BY: ABL

Landecker & Associates, Inc.
 Engineering • Surveying • Planning
 Walker, MN 56484
 Phone: 1-218-547-1296 Fax: 1-218-547-2272

CERTIFICATE OF SURVEY

PART OF NORTHEAST QUARTER,
SECTION 22, TOWNSHIP 140 NORTH, RANGE 31 WEST,
CASS COUNTY, MINNESOTA

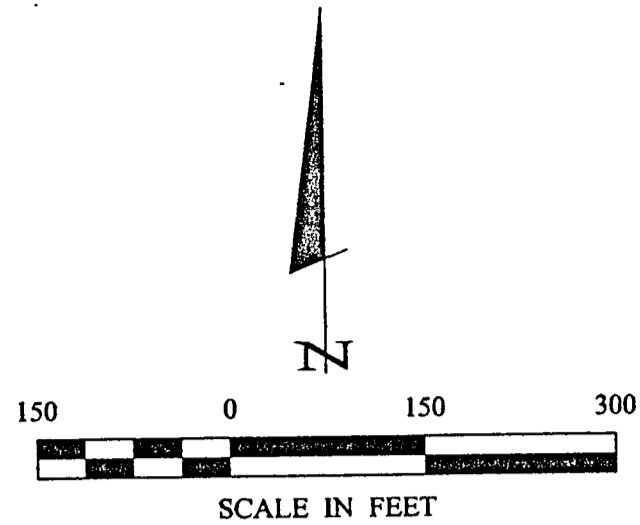

- DENOTES MONUMENT FOUND
- DENOTES IRON MONUMENT SET MARKED BY LICENSE NO. 21367
- ⊙ DENOTES CAST IRON MONUMENT FOUND

ORIENTATION OF THIS BEARING SYSTEM IS BASED ON THE NORTH LINE OF THE NORTHWEST QUARTER OF THE NORTHEAST QUARTER TO HAVE AN ASSUMED BEARING OF S 89° 56' 09" E.

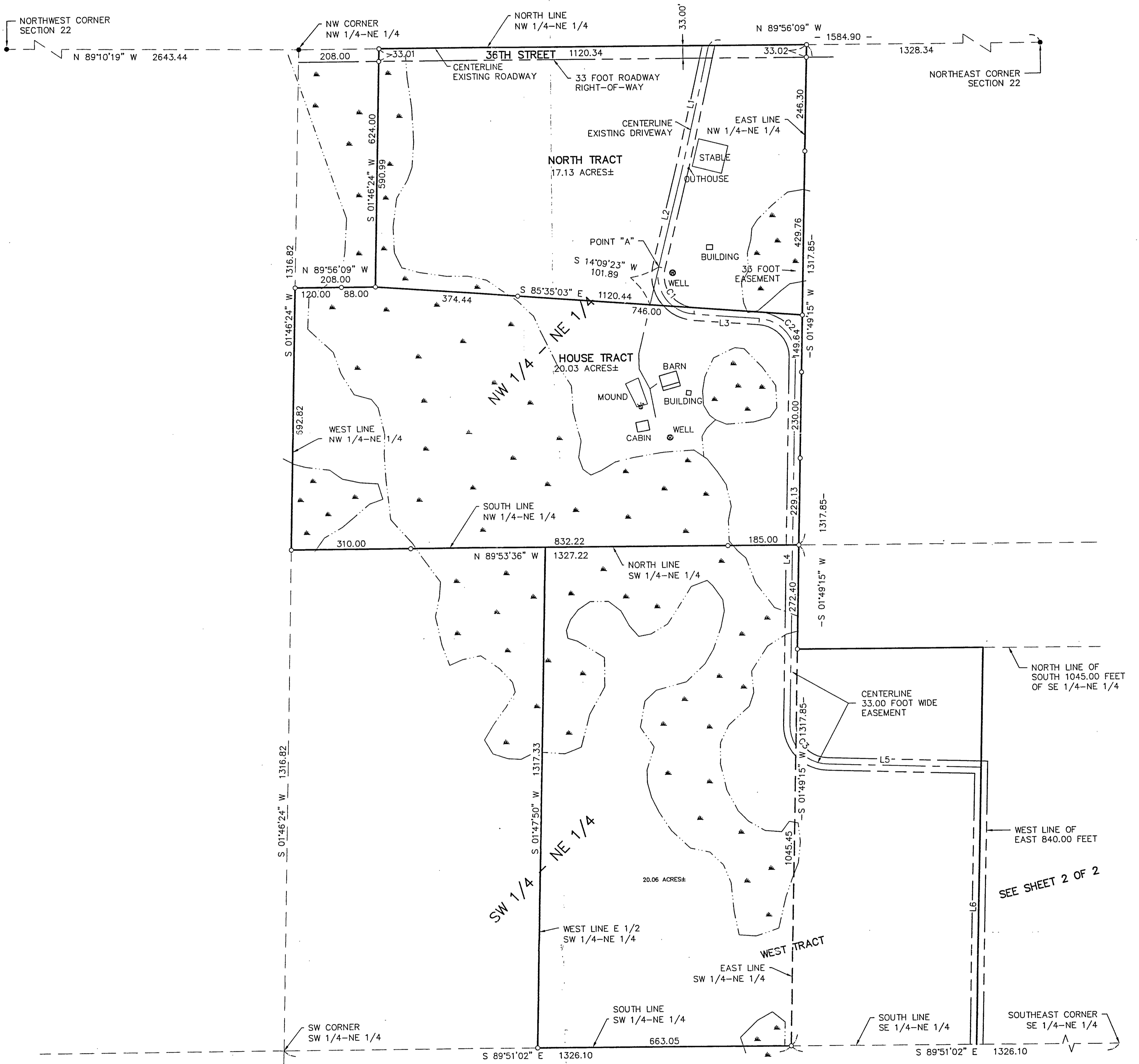

LINE TABLE		
LINE	LENGTH	BEARING
L1	319.34	S 13°03'34" W
L2	275.14	S 14°09'23" W
L3	172.44	S 85°35'03" E
L4	989.90	S 01°48'15" W
L5	402.70	S 88°07'55" E
L6	730.88	S 01°52'05" W

CURVE TABLE					
CURVE	DELTA	LENGTH	RADIUS	CHORD BRG	CHORD
C1	Δ=99°44'25"	174.08	100.00	S35°42'50"E	152.92
C2	Δ=87°24'18"	152.55	100.00	N41°52'54"W	138.18
C3	Δ=89°57'10"	157.00	100.00	S43°09'20"E	141.36

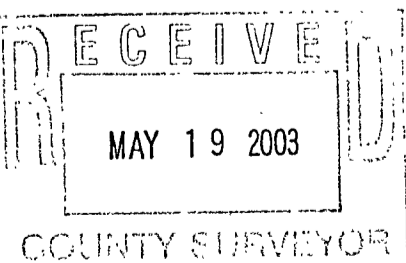

SHEET 1 OF 2	CERTIFICATE OF TITLE	PROJ. MGR. DRG	COMPUTER: 032053	DATE: 5/12/03	REVISIONS	I HEREBY CERTIFY THAT THIS SURVEY, PLAN, SPECIFICATION, OR REPORT WAS PREPARED BY ME OR UNDER MY DIRECT SUPERVISION AND THAT I AM A DULY LICENSED PROFESSIONAL ENGINEER OR LAND SURVEYOR UNDER THE LAWS OF THE STATE OF MINNESOTA.
	FIRST NATIONAL BANK OF WALKER PO BOX 520 WALKER, MN 56484	CHECKED BY: TLF	FIELD BOOK: BOOK 193 PG. 42	SCALE: HORZ. 1"=150'	DESCRIPTION	BY <i>Jerry L. Freeman</i> JERRY L. FREEMAN DATE 5/12/03 LIC. NO. 21367
		DRAWN BY: ABL	FILE NO: 032053	VERT. NONE		 Landecker & Associates, Inc. Engineering - Surveying - Planning Walker, MN 56484 Phone: 1-218-547-1296 Fax: 1-218-547-2272