

WALLACE F. BUCKLER
REGISTERED LAND SURVEYOR
Phone (218) 441-6278
North Lake Shore Drive
BOX 144 CROSBY, MINNESOTA 55001

Crooked Lake

PLAT OF SURVEY
OF PART OF LOT 15 WINDY ACRES
CASS CO. MINNESOTA

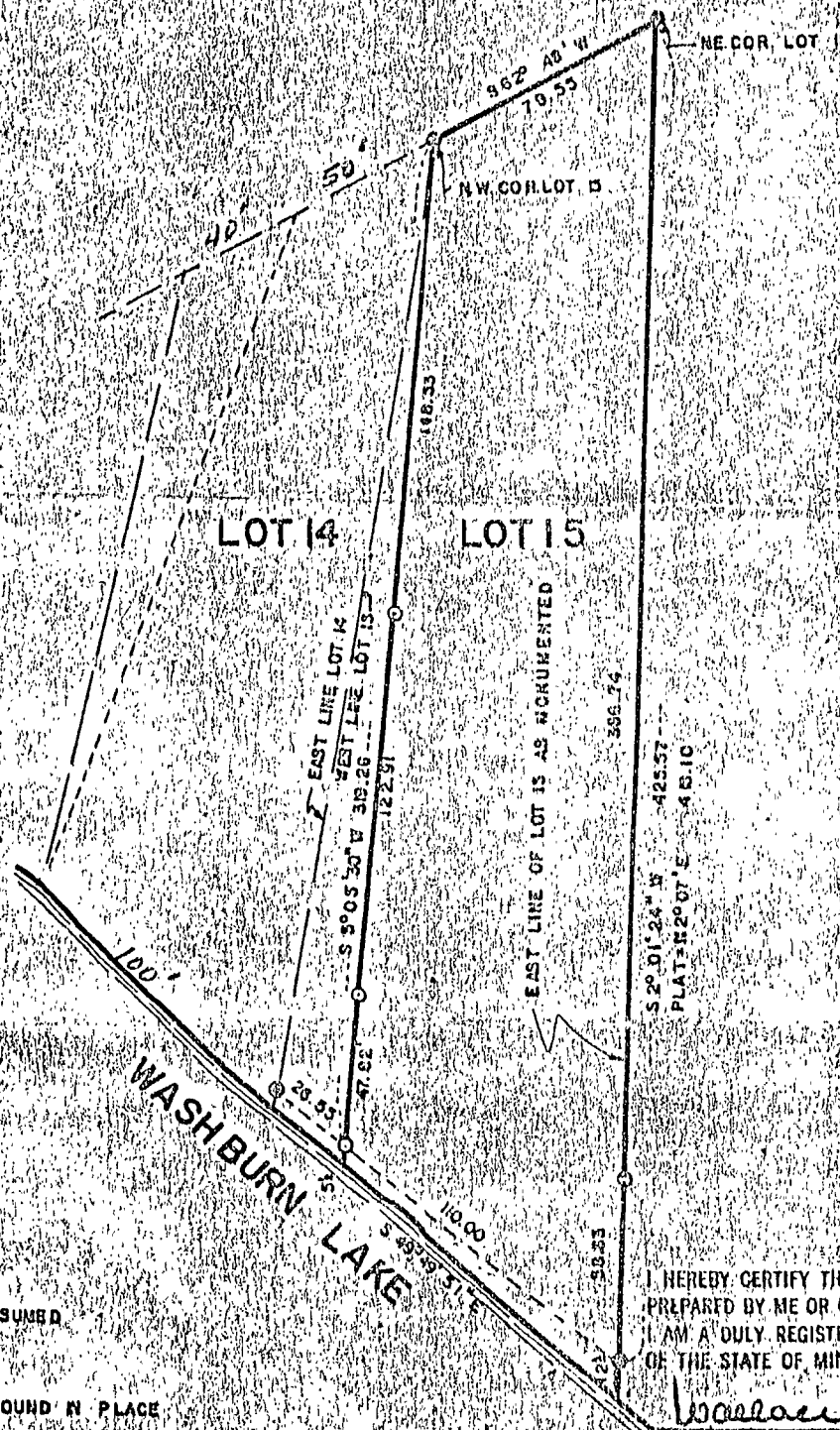

BEARING DATUM ASSUMED

SCALE 1" = 60'

- IRON MONUMENT FOUND IN PLACE
- IRON MONUMENT ESTABLISHED

I HEREBY CERTIFY THAT THIS SURVEY, PLAN OR REPORT WAS PREPARED BY ME OR UNDER MY DIRECT SUPERVISION AND THAT I AM A DULY REGISTERED LAND SURVEYOR UNDER THE LAWS OF THE STATE OF MINNESOTA.

Wallace F. Buckler

DATE 20 APRIL 1976 REG. NO. 9672