



CERTIFICATE OF SURVEY

LOT 9 AND LOT 10,
PLAT OF "REMER",
CASS COUNTY, MINNESOTA

LEGEND

-  EXISTING CURB AND GUTTER
-  PREVIOUSLY EXIST. BANK
-  NEW CONSTRUCTION

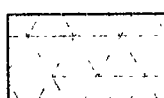
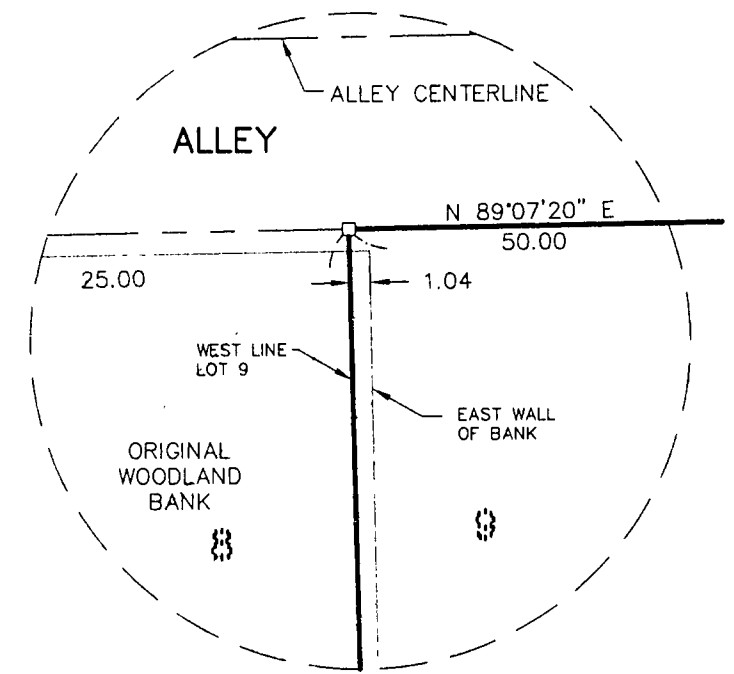

DETAIL "A"

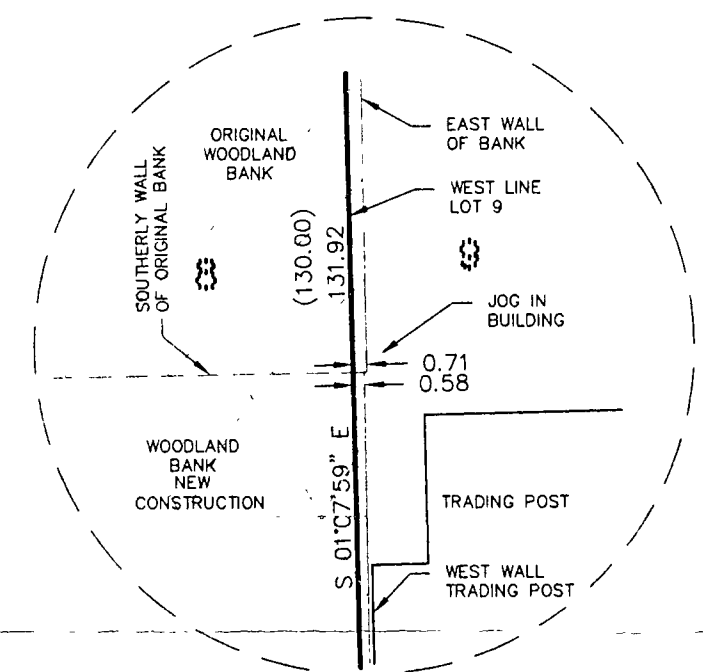

DETAIL "B"

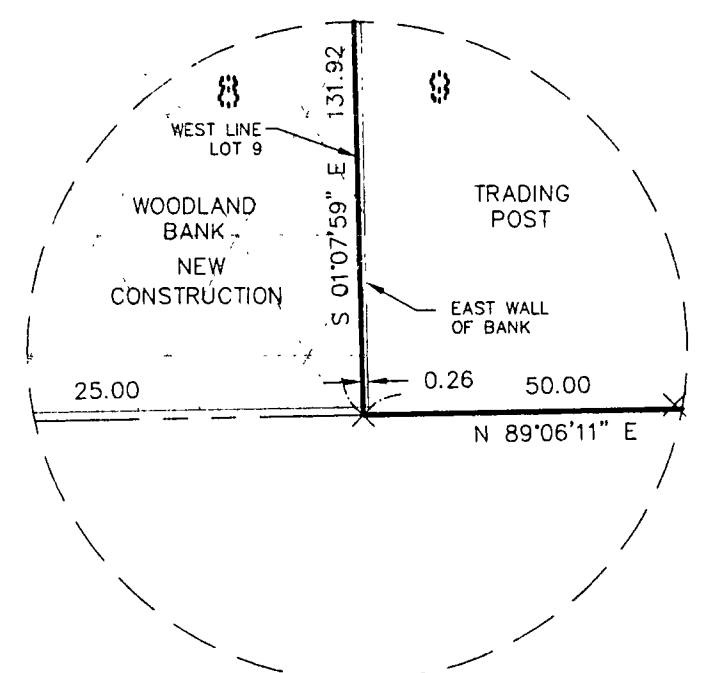

DETAIL "C"

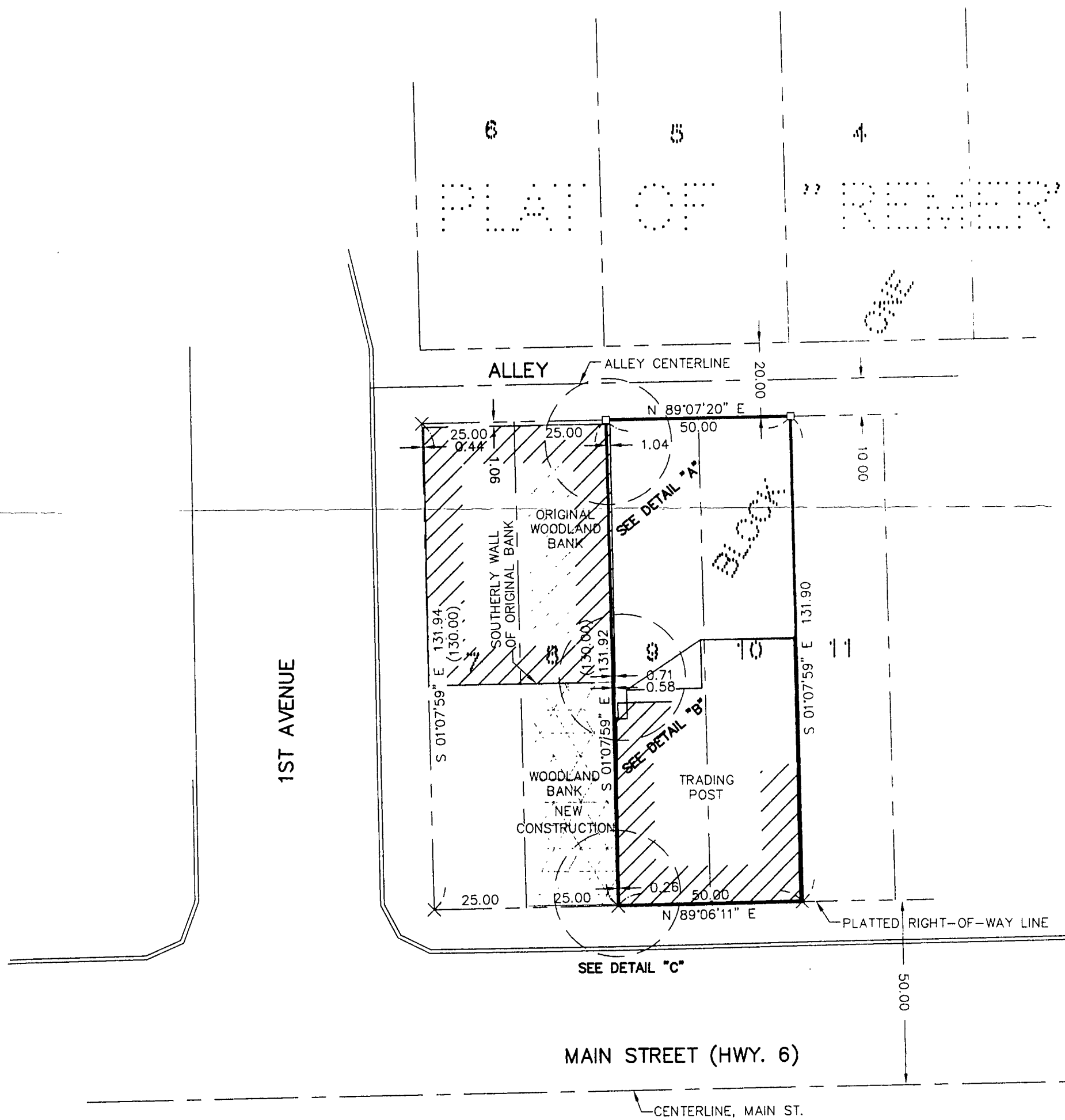

NOTE:

THE NORTHEAST CORNER OF WOODLAND BANK LIES 1.04 FEET EAST OF THE WEST LINE OF LOT 9. THERE EXISTS A JOG ON THE EAST WALL OF WOODLAND BANK. THE EAST BANK WALL LIES 0.71 FEET EAST OF THE WEST LINE OF LOT 9 NORTH OF THE JOG, AND 0.58 FEET EAST OF THE WEST LINE OF LOT 9 SOUTH OF THE JOG. THE SOUTHEAST CORNER OF WOODLAND BANK LIES 0.26 FEET EAST OF THE WEST LINE OF LOT 9.

THE NORTHWESTERLY CORNER OF THE TRADING POST NEAREST THE WEST LINE OF LOT 9 LIES 0.77 FEET EAST OF THE WEST LINE OF LOT 9. THE SOUTHWESTERLY CORNER OF THE TRADING POST LIES 0.34 FEET EAST OF THE WEST LINE OF LOT 9.

THE TRADING POST BUILDING IS ENTIRELY WITHIN LOTS 9 AND 10.

(000.00) DENOTES PLAT MEASUREMENT

× DENOTES CHISELED "X"

□ DENOTES PK NAIL SET

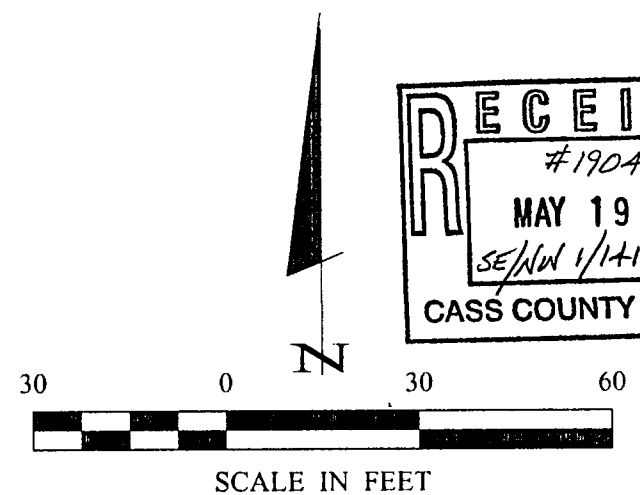

ORIENTATION OF THIS BEARING SYSTEM IS BASED ON THE SOUTH LINE OF BLOCK ONE, "REMER," TO HAVE AN ASSUMED BEARING OF N89°06'11\"/>

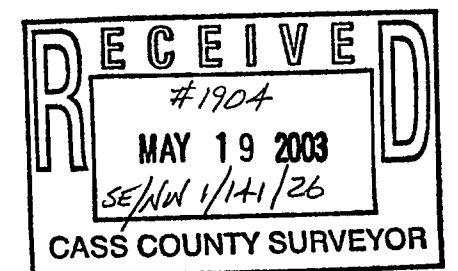

1 OF 1	CERTIFICATE OF SURVEY	PROJ. MGR. JJB	COMPUTER: C033010.dwg	DATE: 4-9-03	REVISIONS DATE DESCRIPTION BY	I HEREBY CERTIFY THAT THIS SURVEY, PLAN, SPECIFICATION, OR REPORT WAS PREPARED BY ME OR UNDER MY DIRECT SUPERVISION AND THAT I AM A DULY LICENSED PROFESSIONAL ENGINEER OR LAND SURVEYOR UNDER THE LAWS OF THE STATE OF MINNESOTA. <i>Jonathan J. Bunkowske</i> Jonathan J. Bunkowske DATE <u>4/30/03</u> LIC. NO. <u>24606</u>	Landecker & Associates, Inc. Engineering · Surveying · Planning Grand Rapids, MN 55744 Phone: 1-218-326-8047 Fax: 1-218-326-1239
	Don Stefan 902 County Road 134 Remer, MN 56672	CHECKED BY: DSL	FIELD BOOK: BOOK 121 PG. 51	SCALE: HORIZ. 30			
		DRAWN BY: JMF	FILE NO: 033010	VERT. NONE			