

CERTIFICATE OF SURVEY

LOTS 1 AND 2, BLOCK 19
 TINGDALE BROS.' SHERWOOD FOREST ON GULL LAKE
 CASS COUNTY, MINNESOTA

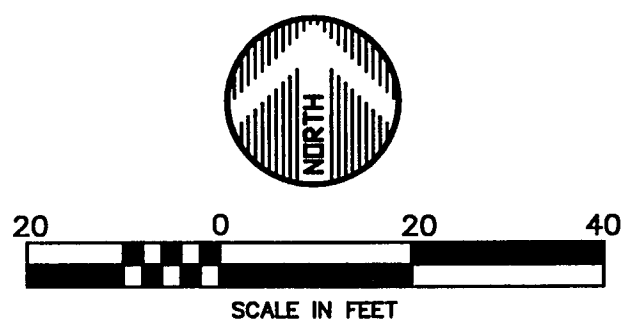
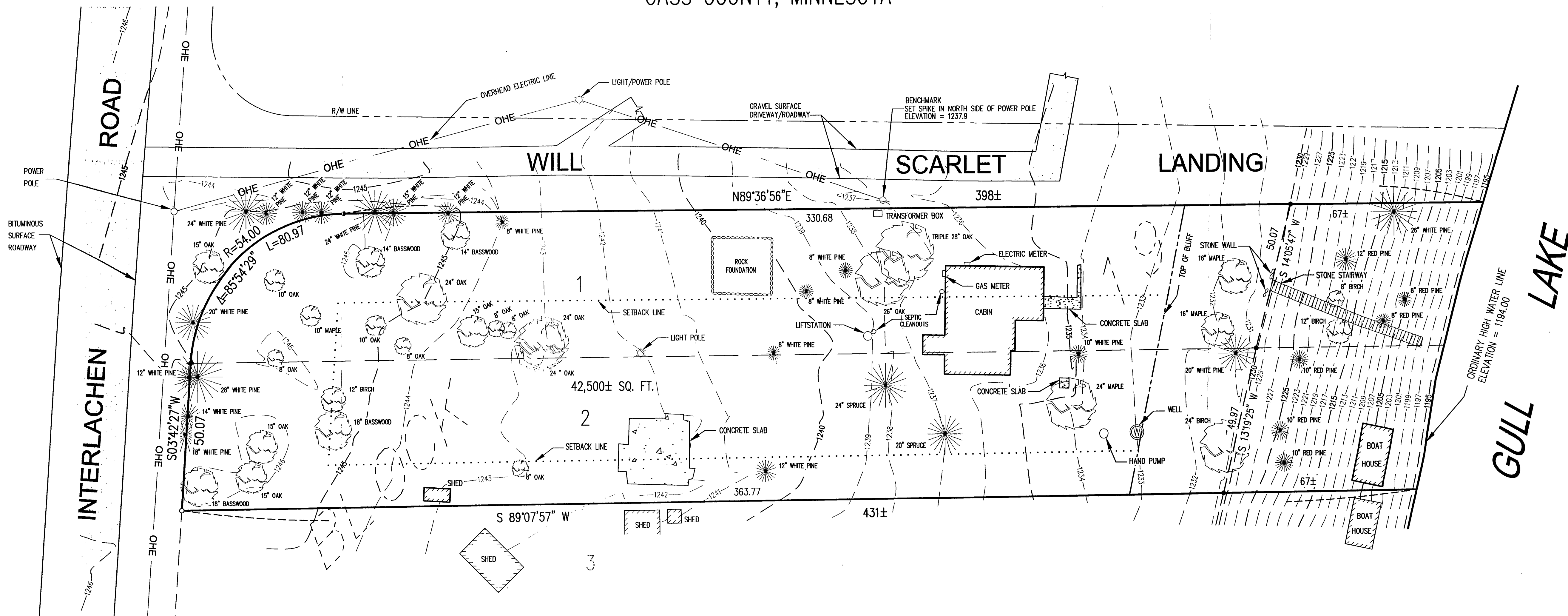

ORIENTATION OF THIS BEARING SYSTEM IS BASED ON AN ASSUMED DATUM
 ● - DENOTES FOUND IRON MONUMENT
 ○ - DENOTES 1/2 INCH IRON PIPE MONUMENT SET AND MARKED RLS # 41643

© 2002 WIDSETH SMITH NOLTING

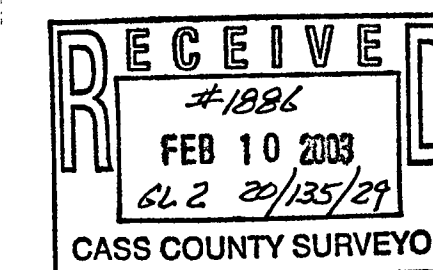

DATE: 01/28/03	DATE:	AMENDMENTS:	BY:	PREPARED FOR: RON FAUST
SCALE: AS SHOWN				I HEREBY CERTIFY THAT THIS SURVEY, PLAN, OR REPORT WAS PREPARED BY ME OR UNDER MY DIRECT SUPERVISION AND THAT I AM A DULY LICENSED LAND SURVEYOR UNDER THE LAWS OF THE STATE OF MINNESOTA
DRAWN BY: RAQ				<i>Chad M. Conner</i>
CHECKED BY: JWM				CHAD M. CONNER DATE: 1-29-03 LIC. NO. 41643
FILE NUMBER: 6708				

**WIDSETH
 SMITH
 NOLTING**

ENGINEERS ALEXANDRIA BEMIDJI
 ARCHITECTS BRAINERD
 LAND SURVEYORS CROOKSTON
 ENVIRONMENTAL SERVICES GRAND FORKS
 WWW.WSN-MN.COM