

CERTIFICATE OF SURVEY

LOT 1, BLOCK NINE
 CASTLE ADDITION TO BIGWATER
 CASS COUNTY, MINNESOTA

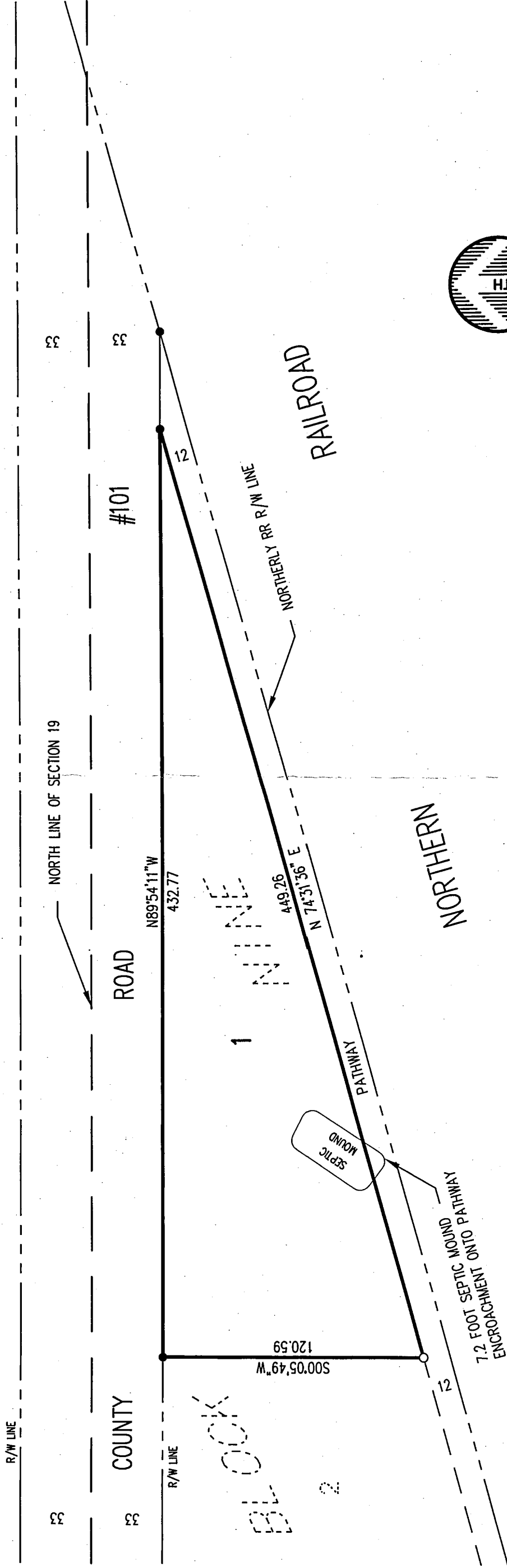

ORIENTATION OF THIS BEARING SYSTEM IS BASED ON AN ASSUMED DATUM

- = DENOTES FOUND IRON MONUMENT
- = DENOTES 1/2 INCH IRON PIPE MONUMENT SET AND MARKED RLS # 41643

RECEIVED
 #1884
 FEB 10 2003
 19/133/30
 CASS COUNTY SURVEYOR

DATE: 01/24/03	AMENDMENTS:	BY: JAMIE VAMICKLE	PREPARED FOR: JAMIE VAMICKLE
SCALE: AS SHOWN			HEREBY CERTIFY THAT THIS SURVEY, PLAN, OR REPORT WAS PREPARED BY ME OR UNDER MY DIRECT SUPERVISION AND THAT I AM A DULY LICENSED LAND SURVEYOR UNDER THE LAWS OF THE STATE OF MINNESOTA
DRAWN BY: RAQ			
CHECKED BY: JMM			
FILE NUMBER: 67045			

© 2003 WIDSETH SMITH NOLTING

WIDSETH SMITH NOLTING
 ENGINEERS ARCHITECTS LAND SURVEYORS ENVIRONMENTAL SERVICES
 ALEXANDRIA BEAUCHE BRANDED CROSSBON CROSSBON CROSSBON
 www.wsnolting.com

DATE: 1-27-03 LIC. NO. 41643
 CHAD M. CONNER
Chad M. Conner