CERTIFICATE OF SURVEY

PART OF GOVERNMENT LOT 2,
SECTION 8, TOWNSHIP 139 NORTH, RANGE 26 WEST,
CASS COUNTY, MINNESOTA

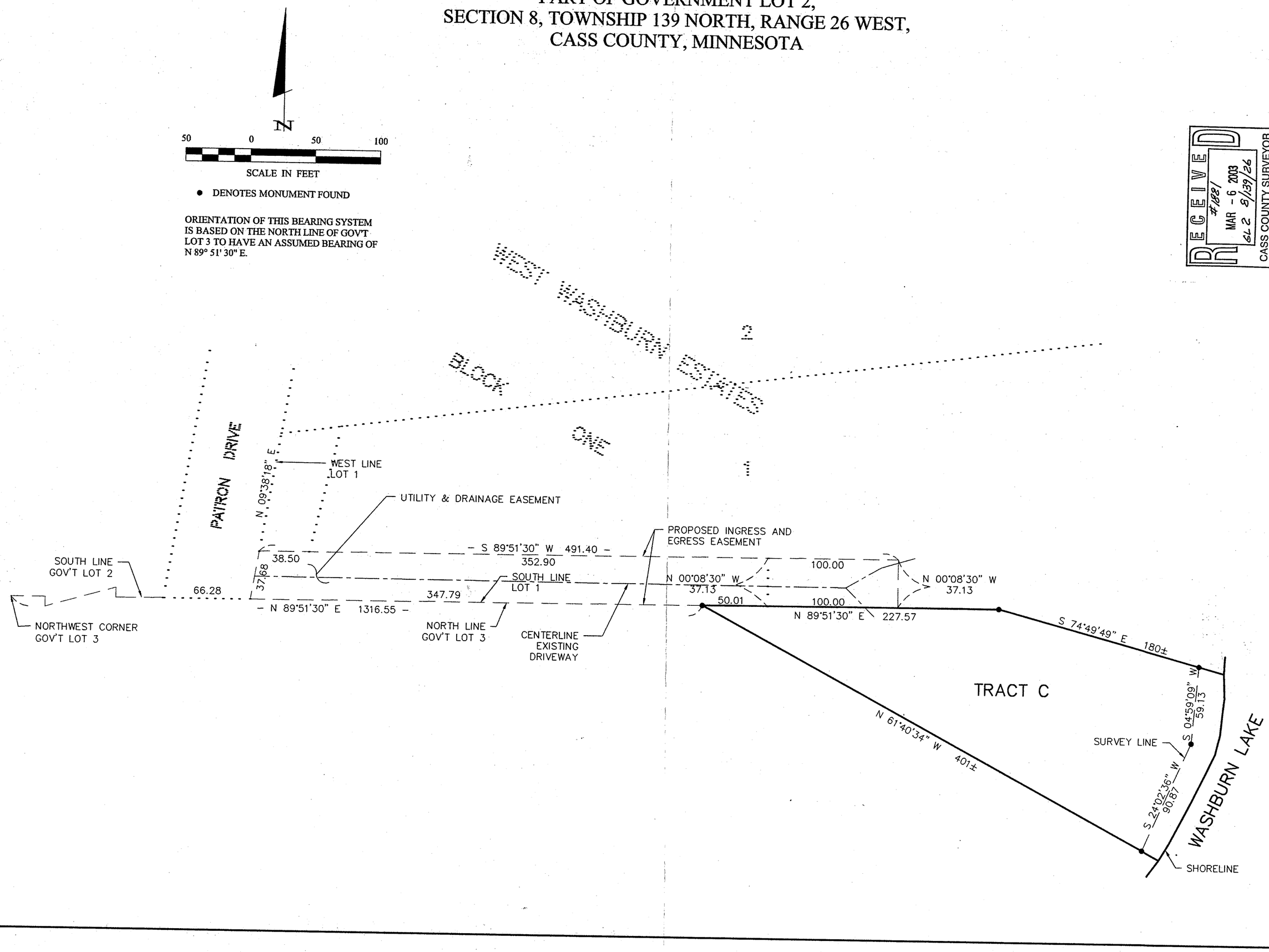

RECEIVED
#1881
MAR - 6 2003
GL 2 8/139/26
CASS COUNTY SURVEYOR

Landecker & Associates, Inc.
Engineering · Surveying · Planning
Walker, MN 56484
Phone: 1-218-547-1296 Fax: 1-218-547-2272

I HEREBY CERTIFY THAT THIS SURVEY, PLAN, SPECIFICATION, OR REPORT WAS PREPARED BY ME OR UNDER MY DIRECT SUPERVISION AND THAT I AM A DULY LICENSED PROFESSIONAL ENGINEER OR LAND SURVEYOR UNDER THE LAWS OF THE STATE OF MINNESOTA.
TERRY L. FREEMAN
DATE: 2/17/03 LIC. NO. 21367

REVISIONS		
DATE	DESCRIPTION	BY

DATE: 2/17/03
SCALE: HORZ. 1"=50' VERT. NONE

COMPUTER: 032026
FIELD BOOK: BOOK PG.
FILE NO: 032026

PROJ. MGR. TLF
CHECKED BY: TLF
DRAWN BY: DRG

CERTIFICATE OF SURVEY
PAT BEHNING
5310 COONTAIL LANE NE
OUTING, MN. 56662

SHEET 1 OF 1