

CENTRAL MINNESOTA SURVEYING, INC.

411 LAUREL STREET, BRAINERD, MN 56401 (218) 829-1751

99588

PART OF THE SOUTHWEST QUARTER OF THE NORTHEAST QUARTER,
SECTION 31, TOWNSHIP 138, RANGE 29, CASS COUNTY, MINNESOTA

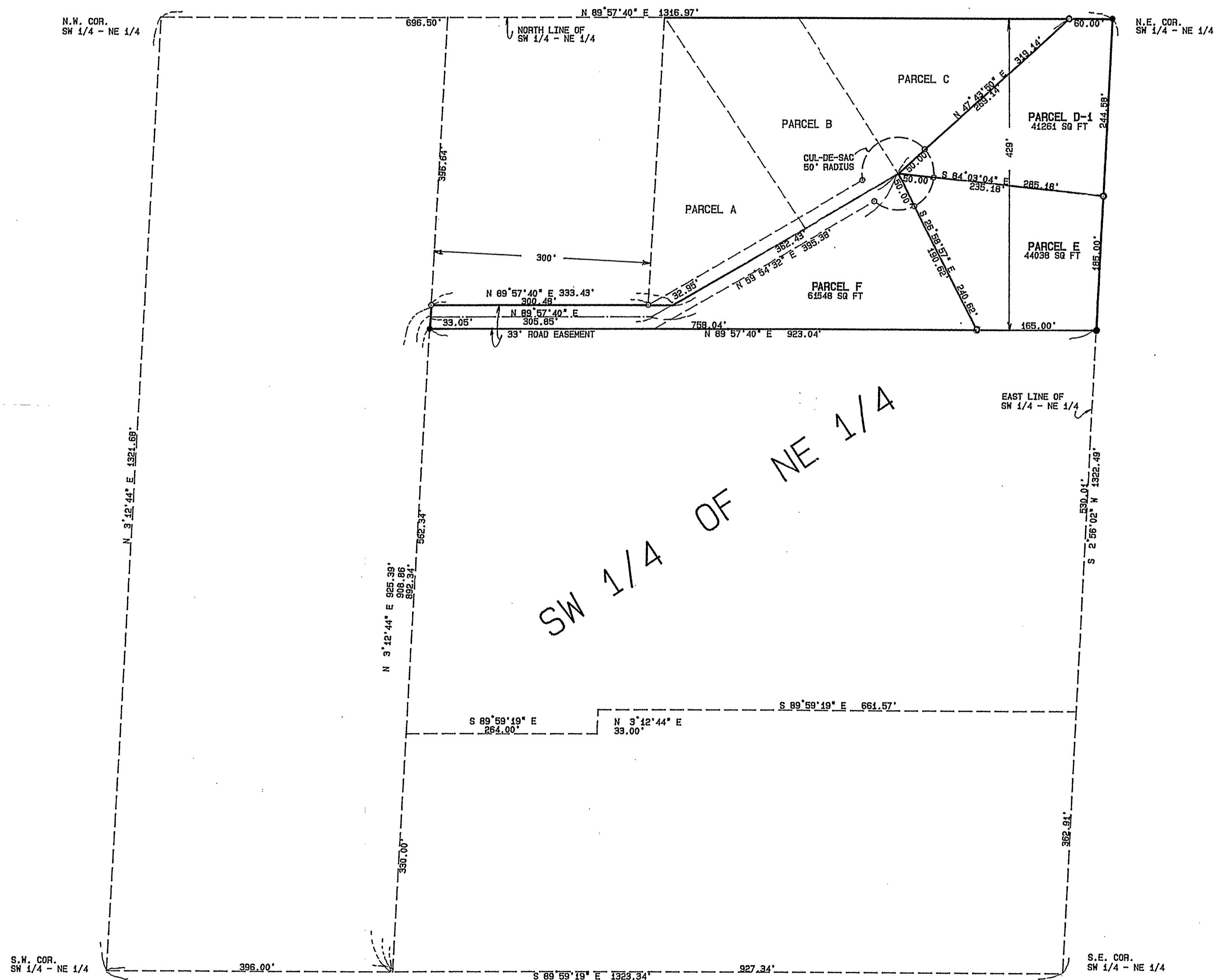

SW 1/4 OF NE 1/4

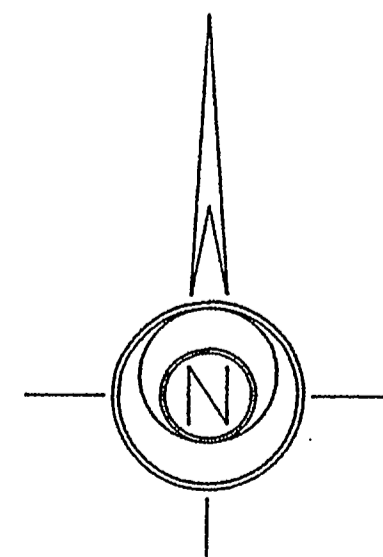

SCALE: 1 INCH = 100 FT

- DENOTES: FOUND IRON MONUMENT
- DENOTES: 1/2 INCH IRON PIPE SET AND CAPPED PLS 17253

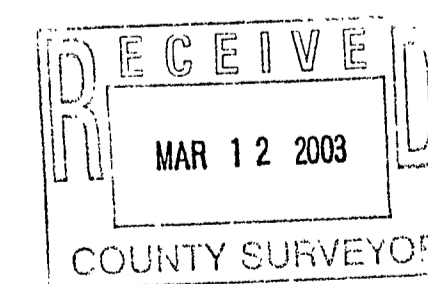

I HEREBY CERTIFY THAT THIS SURVEY WAS PREPARED BY ME OR UNDER MY DIRECT SUPERVISION AND THAT I AM A DULY LICENSED LAND SURVEYOR UNDER THE LAWS OF THE STATE OF MINNESOTA

Bruce Grizwa
BRUCE GRIZWA REG NO. 17253 DATE: 7/19/99

BK 108, PG 74 JOB NO. 995889

A180

CENTRAL MINNESOTA SURVEYING, INC.

411 LAUREL STREET, BRAINERD, MN 56401 (218) 829-1751

995889

PART OF THE SOUTHWEST QUARTER OF THE NORTHEAST QUARTER,
SECTION 31, TOWNSHIP 138, RANGE 29, CASS COUNTY, MINNESOTA

Black lines on copy

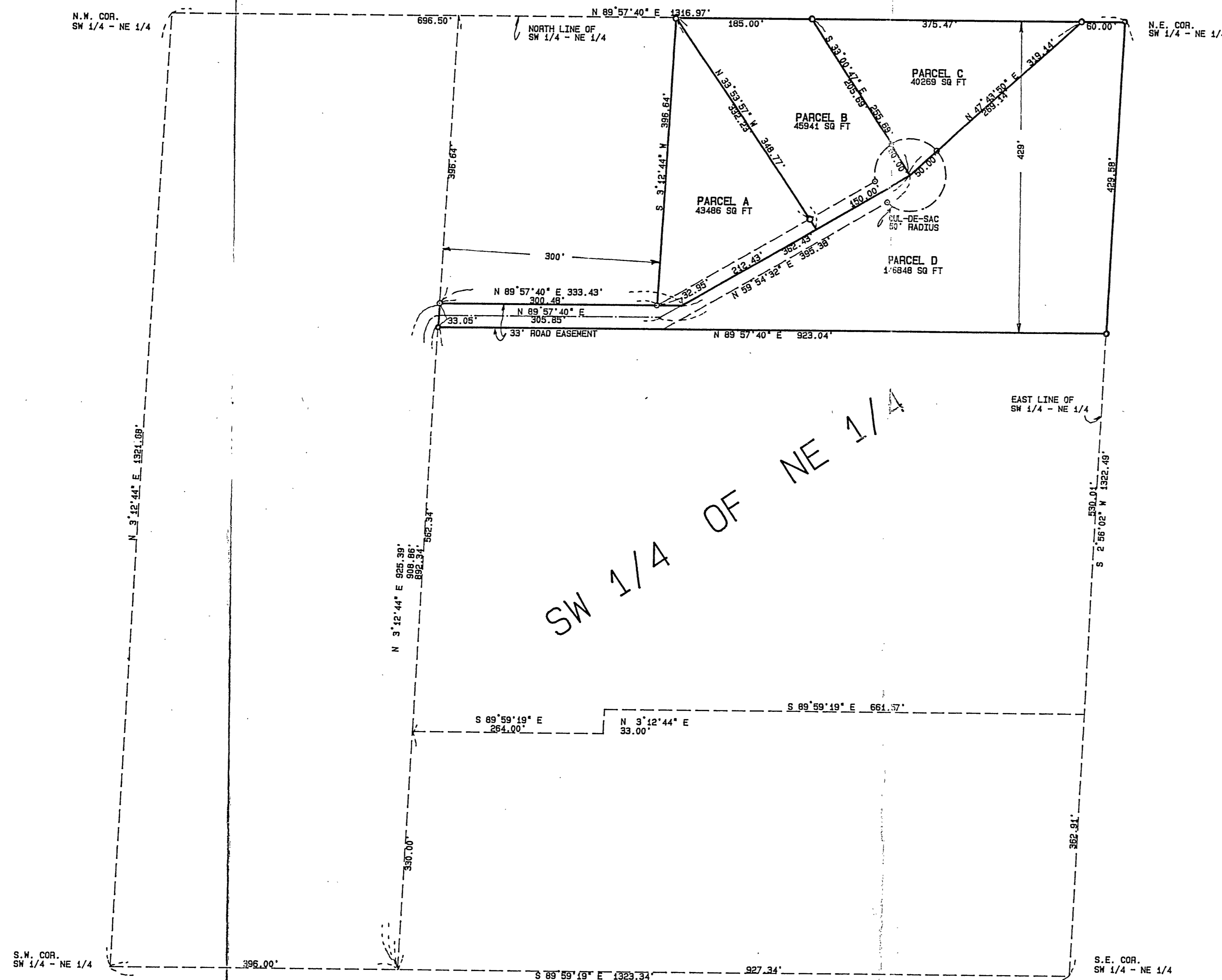

SW 1/4 OF NE 1/4

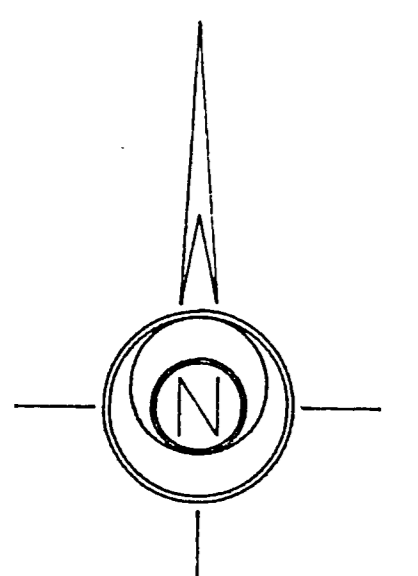

○ DENOTES: FOUND IRON MONUMENT
 ○ DENOTES: 1/2 INCH IRON PIPE SET AND CAPPED PLS 17253

SCALE: 1 INCH = 100 FT

I HEREBY CERTIFY THAT THIS SURVEY WAS PREPARED BY ME OR UNDER MY DIRECT SUPERVISION AND THAT I AM A DULY LICENSED LAND SURVEYOR UNDER THE LAWS OF THE STATE OF MINNESOTA

Bruce Gryna
 BRUCE GRZYNA REG NO. 17253 DATE: 7/19/99 BK 106, PG 74 JOB NO. 995889