

E 1/4 COR  
2-133-32

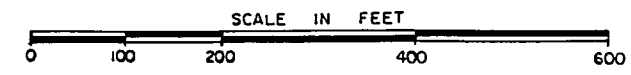
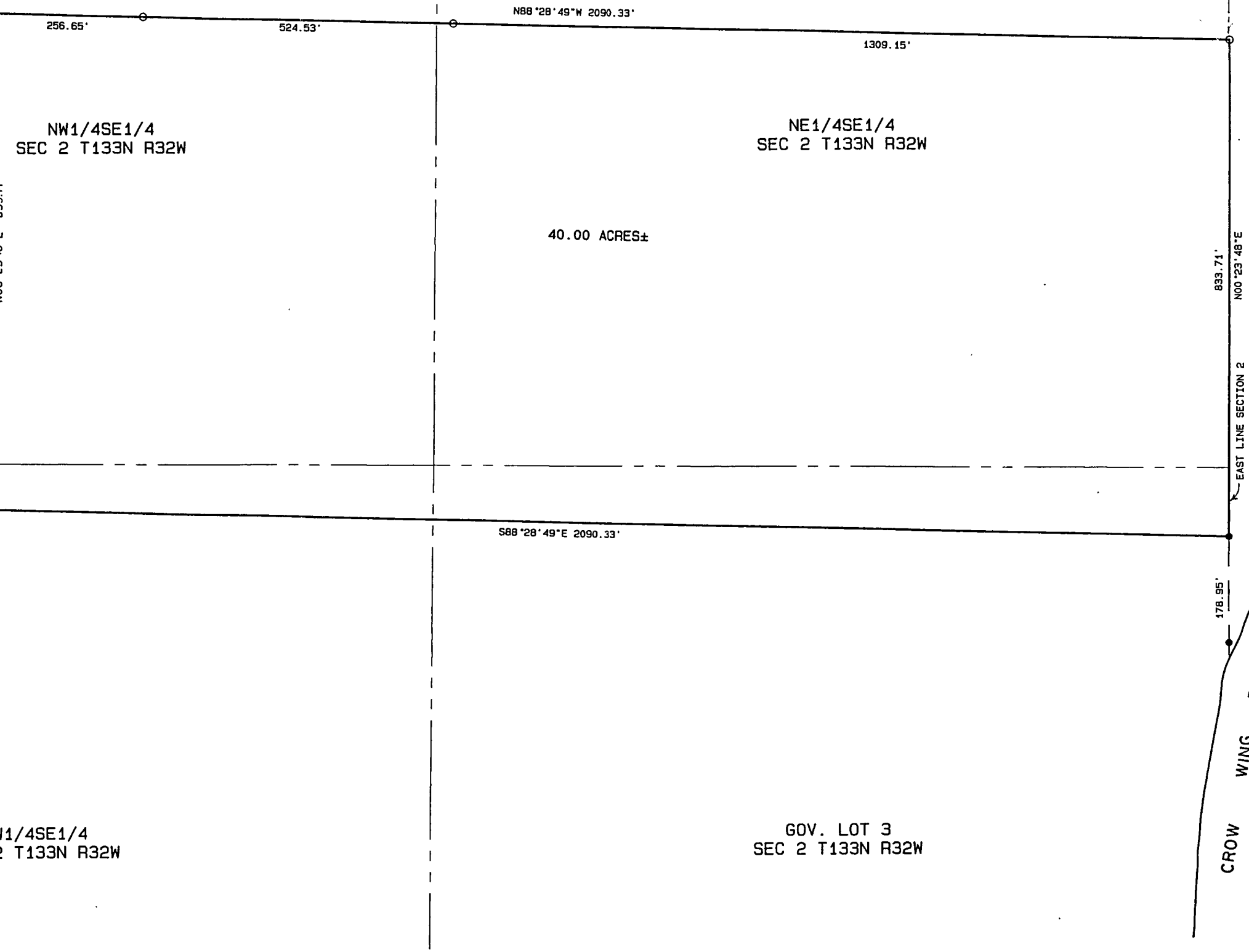

- INPLACE IRON MONUMENT
- 1/2" PIPE SET WITH CAP STAMPED "RLS 19845"
- ( ) RECORD DATA

SW COR 2-133-32 2697.10' S89°25'15"E

S1/4 COR 2-133-32 412.51' S89°25'15"E

Page 4

Certification applies to only those copies that bear my embossed seal.

Section 2, Township 133 North, Range 32 West, Cass County, MN

I hereby certify that this survey, plan or report was prepared by me or under my direct supervision and that I am a duly Registered Land Surveyor under the laws of the State of Minnesota.

*Rodney F. Eldevik*  
 Date 12/13/01 Registration No. 19845

FILE: 1971 C	REQUESTED BY: Dave Holmberg
DRAWN BY: JR	<p><b>ELDEVIK LAND SURVEYING</b>          1211 Maple Drive SE Alexandria, MN 56308          Telephone: 320-763-7566 Fax: 320-763-7504  <b>Rodney F. Eldevik</b> Registered Land Surveyor</p>
CHECKED: RFE	
DATE: 12/13/01	