

CERTIFICATE OF SURVEY

FOR

LAKE WASHBURN Co-Op LANDOWNERS

PART OF GOVERNMENT LOT 8, SECTION 9,
TOWNSHIP 139 NORTH, RANGE 26 WEST OF
THE 5th PRINCIPAL MERIDIAN IN
CASS COUNTY, MINNESOTA

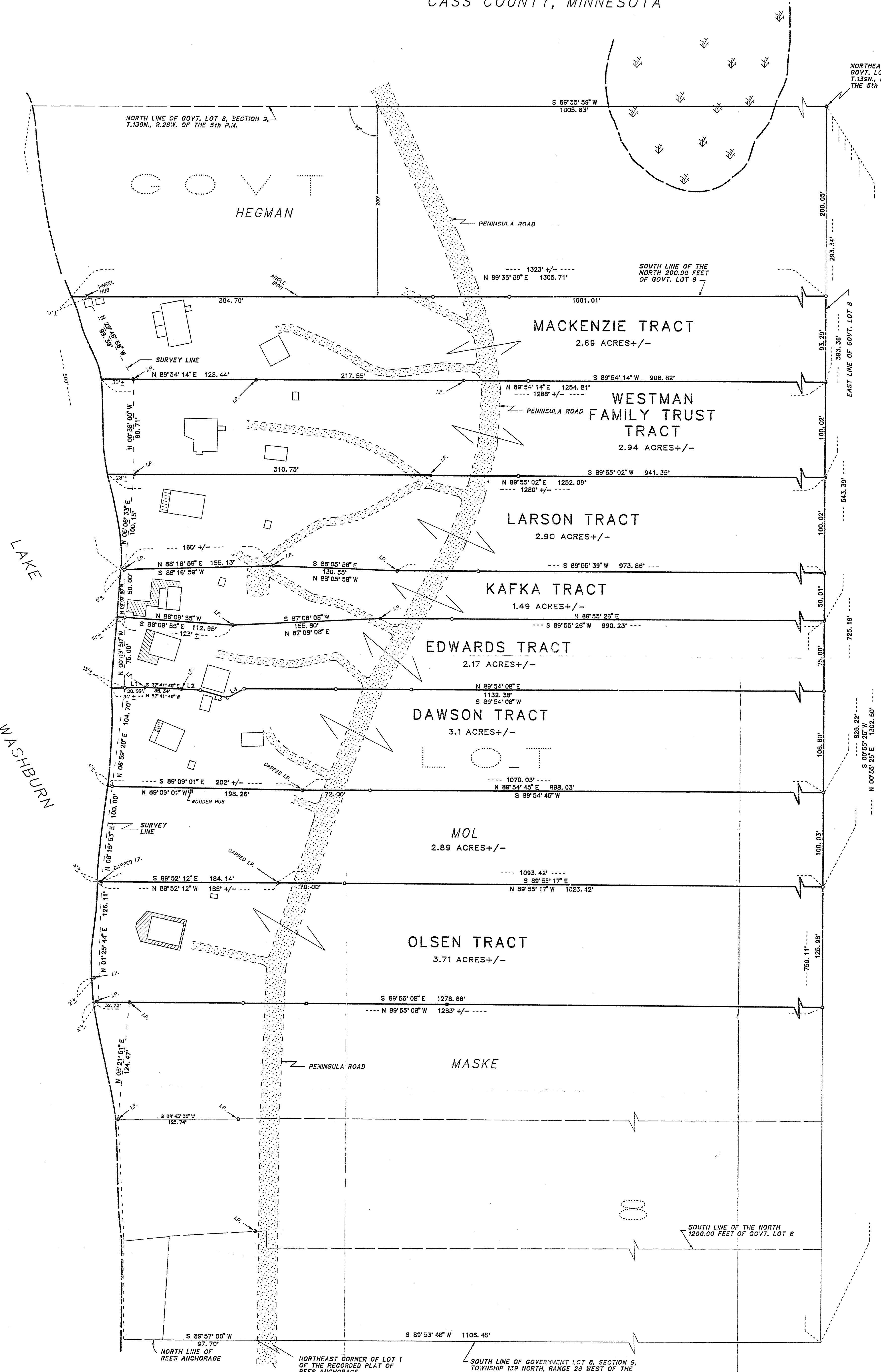

NORTHEAST CORNER
GOVT. LOT 8, SEC. 9,
T.139N., R.26 W. OF
THE 5th P.M.

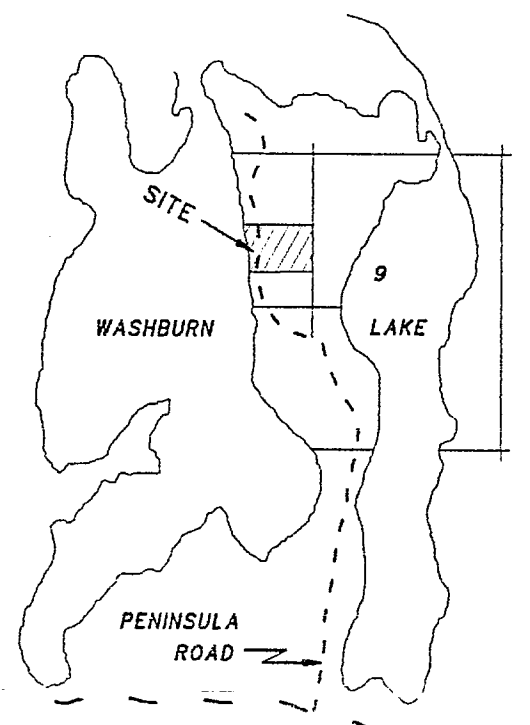

"VICINITY MAP"
(NOT TO SCALE)



0 25 50 100
SCALE IN FEET
ONE METER = 3.2808333 U.S. SURVEY FEET
1 FOOT = 0.3048006 METERS
AMI SURVEYORS & MAPPERS
1073 COUNTY 5 NW, HACKENSACK, MINNESOTA 56452
PHONE: OFFICE (218) 682 2411 • FAX 682 2988

- INITIAL BEARING ASSIGNED
- ⊙ DENOTES IRON MONUMENT FOUND
- DENOTES IRON MONUMENT SET (stamped 11546)
- ↘ DENOTES LOW LAND
- I.P. = IRON PIPE MONUMENT

LINE	BEARING	DI STANCE
L 1	S 88°21'14"W	20.99' 34" ±
L 2	N 88°48'15"W	19.92'
L 3	N 74°03'31"W	29.31'
L 4	S 60°58'29"W	20.01'

RECEIVED
#1857
MAR 21 2003
6L 8.7 9/13/26
COUNTY SURVEYOR

CERTIFICATE OF SURVEY

I, ROGER A. MUSTONEN, HEREBY CERTIFY THAT THIS SURVEY WAS PREPARED BY ME OR UNDER MY DIRECT SUPERVISION AND THAT I AM A DULY REGISTERED LAND SURVEYOR UNDER THE LAWS OF THE STATE OF MINNESOTA.
Roger A. Mustonen 10-24-2001
ROGER A. MUSTONEN, LAND SURVEYOR
MINNESOTA LICENSE 11946

THIS SURVEY WAS CONDUCTED IN ACCORDANCE WITH THE PROVISIONS OF MINNESOTA STATUTE 325.02 Subd. 4, IN CONFORMANCE WITH APPLICABLE SURVEYING STANDARDS SET FORTH IN THE "RECOMMENDED PROCEDURES FOR THE PRACTICE OF LAND SURVEYING", APPROVED AND ADOPTED BY THE MINNESOTA SOCIETY OF PROFESSIONAL SURVEYORS.
NOTE: NO ATTEMPT WAS MADE TO SURVEY AND SHOW THE EXISTENCE AND LOCATION OF WELLS, IMPROVEMENTS, UTILITIES OR VISIBLE FEATURES, EASEMENTS, ABOVEGROUND OR SUBSURFACE, TOPOGRAPHY, TERRAIN, LOW LAND LIMITS, ETC., EXCEPT AS SHOWN HEREON.