

# CERTIFICATE OF SURVEY

PART OF GOVERNMENT LOT 7,  
SECTION 4, TOWNSHIP 140 NORTH, RANGE 30 WEST,  
CASS COUNTY, MINNESOTA

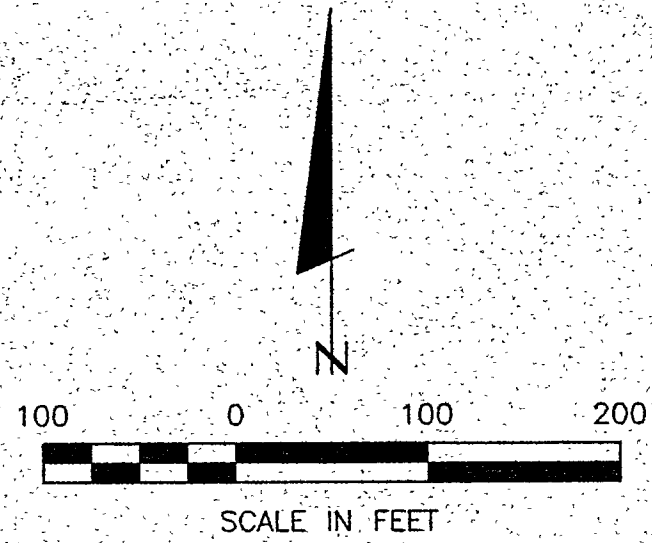

- DENOTES MONUMENT FOUND
- DENOTES IRON MONUMENT SET MARKED BY LICENSE NO. 21367

ORIENTATION OF THE BEARING SYSTEM IS BASED ON THE NORTH LINE OF GOV'T LOT 2 AND ASSUMED TO BEAR S 89°16'00" W.

EASEMENT LINE TABLE

NUMBER	DIRECTION	DISTANCE
L1	S 58°56'49" E	22.80
L2	N 02°21'25" E	60.27

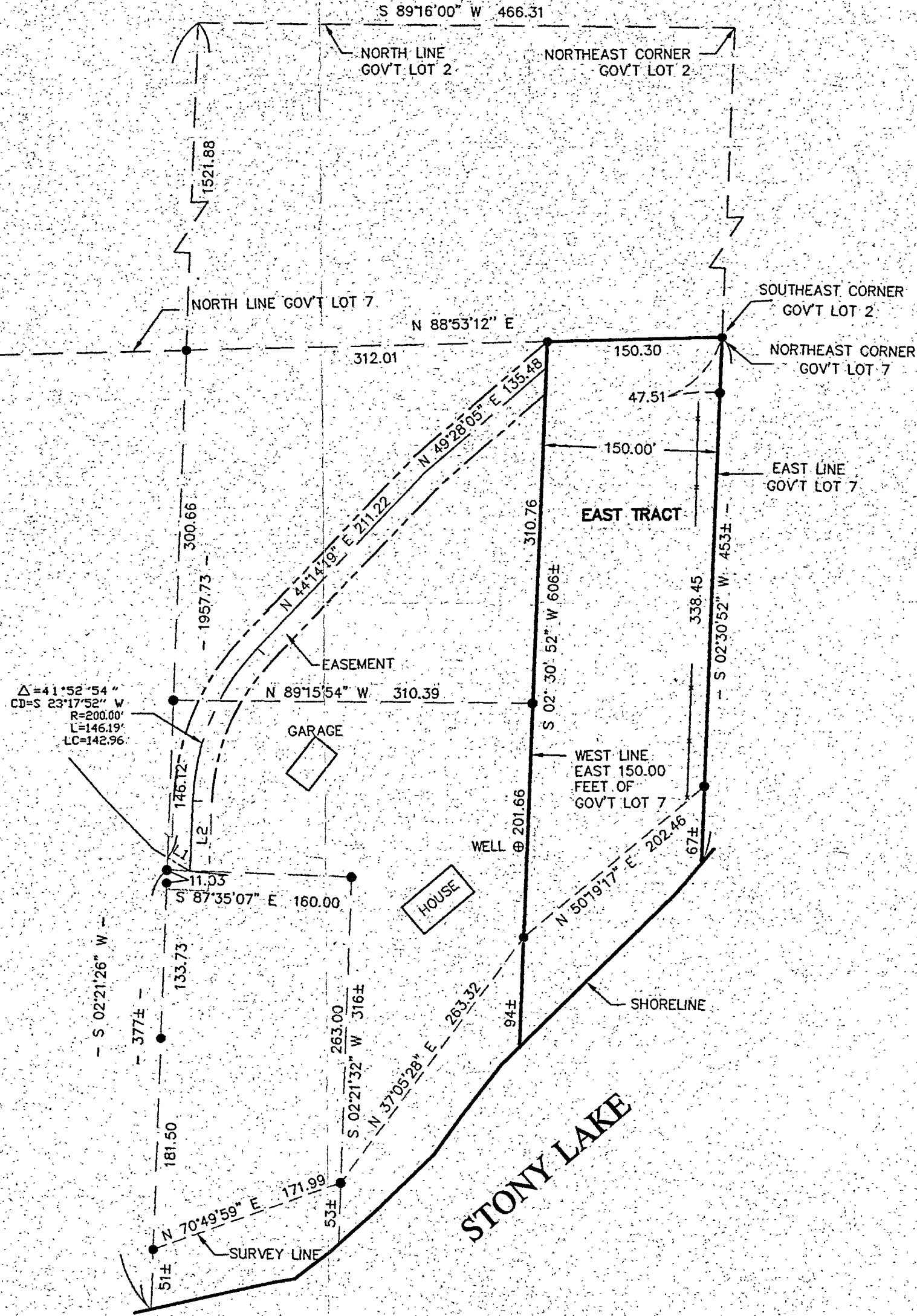

RECEIVED  
#1856  
MAR 5 2008  
BL 7-4/140/30  
COUNTY SURVEYOR

**Landecker & Associates, Inc.**  
Engineering • Surveying • Planning  
Walker, MN 5684  
Phone 1218-5711996 Fax 1218-571272

HEREBY CERTIFY THAT THIS SURVEY, PLAN, SPECIFICATION, OR REPORT WAS PREPARED BY ME OR UNDER MY DIRECT SUPERVISION AND I AM A LICENSED SURVEYOR UNDER THE LAWS OF THE STATE OF MINNESOTA.

**JERRY L. FREEMAN**  
DATE: 2/24/03 LIC. NO. 21367

REVISIONS	DESCRIPTION	DATE

DATE: 2/24/03 SCALE: 1"=100' HORIZ. VERT. NONE

COMPUTER: 032014 FIELD BOOK: BOOK 192 PG. 23 FILE NO: 032014

PROJ. MGR.: DRG CHECKED BY: TLF DRAWN BY: ABL

**CERTIFICATE OF SURVEY**  
APRIL CLARIN  
4935 LOWER TEN MILE LAKE ROAD  
HACKENSACK, MN 56452

1 9 1