

CERTIFICATE OF SURVEY

LOT 14, CHIPPEWA BEACH AND PART OF
GOVERNMENT LOTS 4 & 5,
SECTION 19, TOWNSHIP 143 NORTH, RANGE 30 WEST,
CASS COUNTY, MINNESOTA

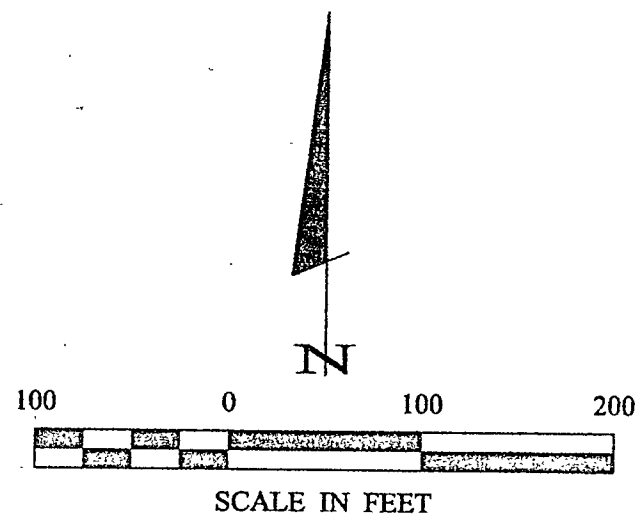

- DENOTES MONUMENT FOUND
- DENOTES IRON MONUMENT SET MARKED BY LICENSE NO. 21367

ORIENTATION OF THIS BEARING SYSTEM IS BASED ON THE WEST LINE OF GOV'T LOT 4 TO HAVE AN ASSUMED BEARING OF N 0° 42' 00" E.

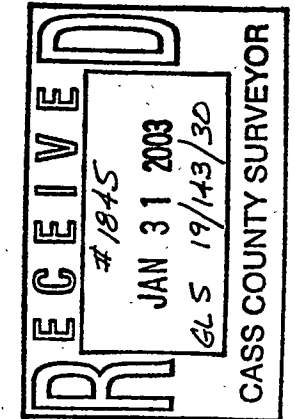
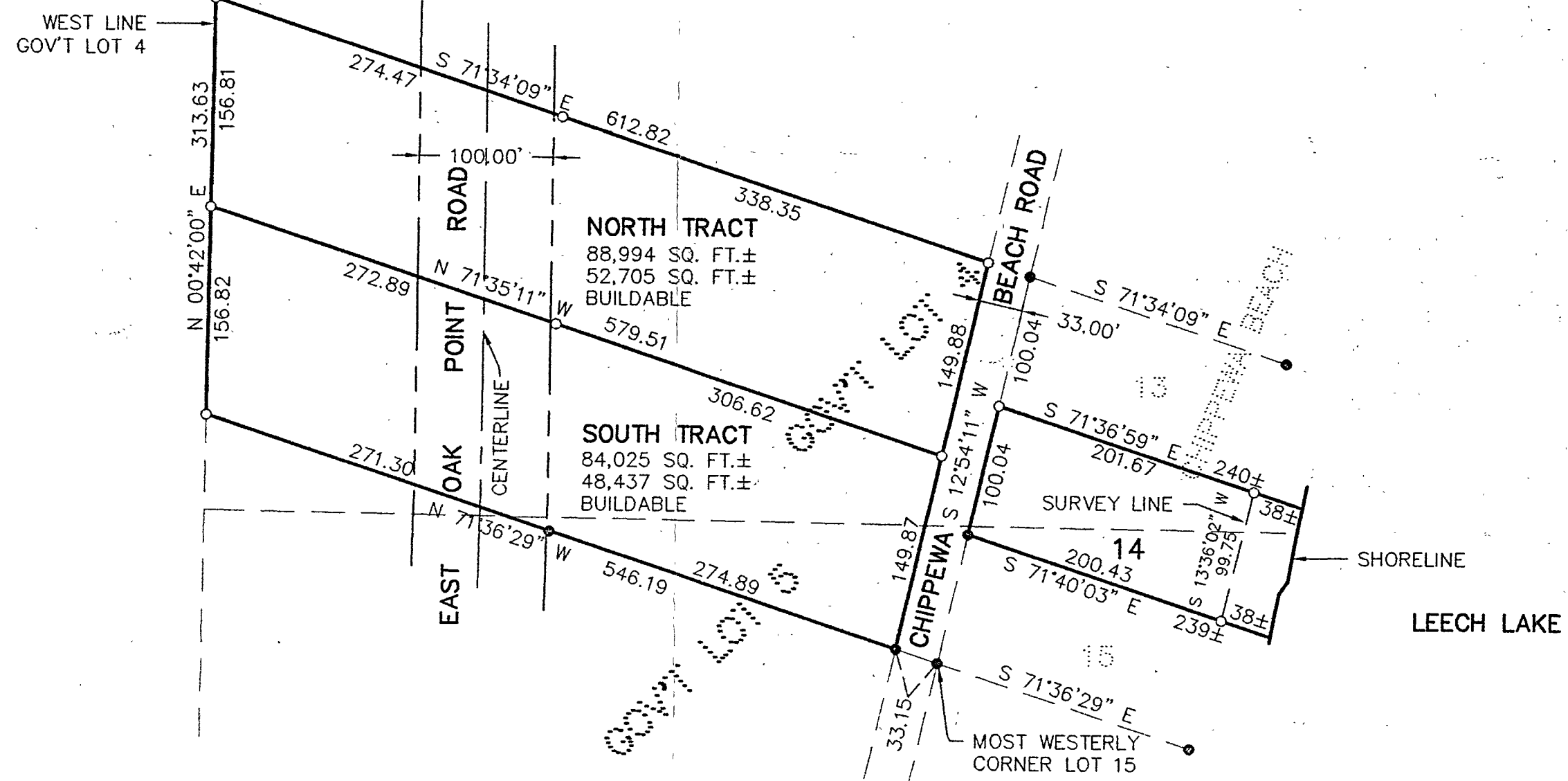

Landecker & Associates, Inc.
Engineering • Surveying • Planning
Wadena, MN 56481
Phone 12185471296 Fax 12185472272

I HEREBY CERTIFY THAT THIS SURVEY, PLAN, SPECIFICATION OR REPORT WAS PREPARED BY ME OR UNDER MY DIRECT SUPERVISION AND THAT I AM A DULY LICENSED PROFESSIONAL ENGINEER OR SURVEYOR OR UNDER THE LAWS OF THE STATE OF MINNESOTA.
Terry L. Freeman
TERRY L. FREEMAN
DATE 1/19/03 LIC. NO. 21367

REVISIONS	DATE	DESCRIPTION

DATE: 1/14/03
SCALE: HORIZ. 1"=100'
VERT. NONE

COMPUTER: 022248
FIELD BOOK:
BOOK 191 PG. 4
FILE NO: 022248

PROJ. MGR. DRG
CHECKED BY: TLF
DRAWN BY: DRG

CERTIFICATE OF SURVEY
JIM NITCHEALS
10526 CHIPPEWA BEACH ROAD NW
CASS LAKE, MN. 56633