

CERTIFICATE OF SURVEY

PART OF GOVERNMENT LOT 2,
SECTION 34, TOWNSHIP 142 NORTH, RANGE 26 WEST,
CASS COUNTY, MINNESOTA

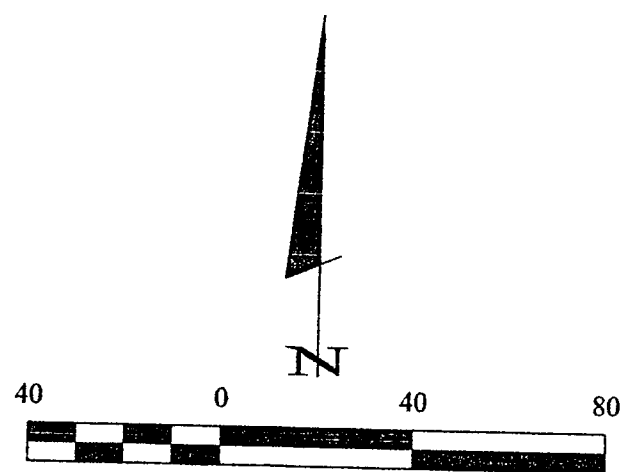

SCALE IN FEET

- DENOTES MONUMENT FOUND
- DENOTES IRON MONUMENT SET MARKED BY LICENSE NO. 21367
- () DENOTES DEED VALUE

ORIENTATION OF THIS BEARING SYSTEM IS BASED ON THE NORTH LINE OF GOV'T LOT 2 TO HAVE AN ASSUMED BEARING OF S 89° 50' 40" E.

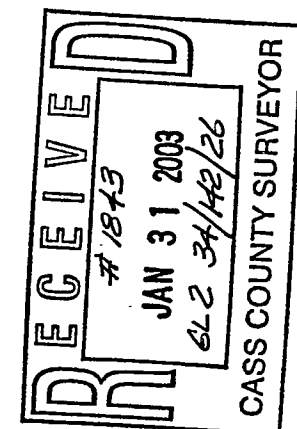
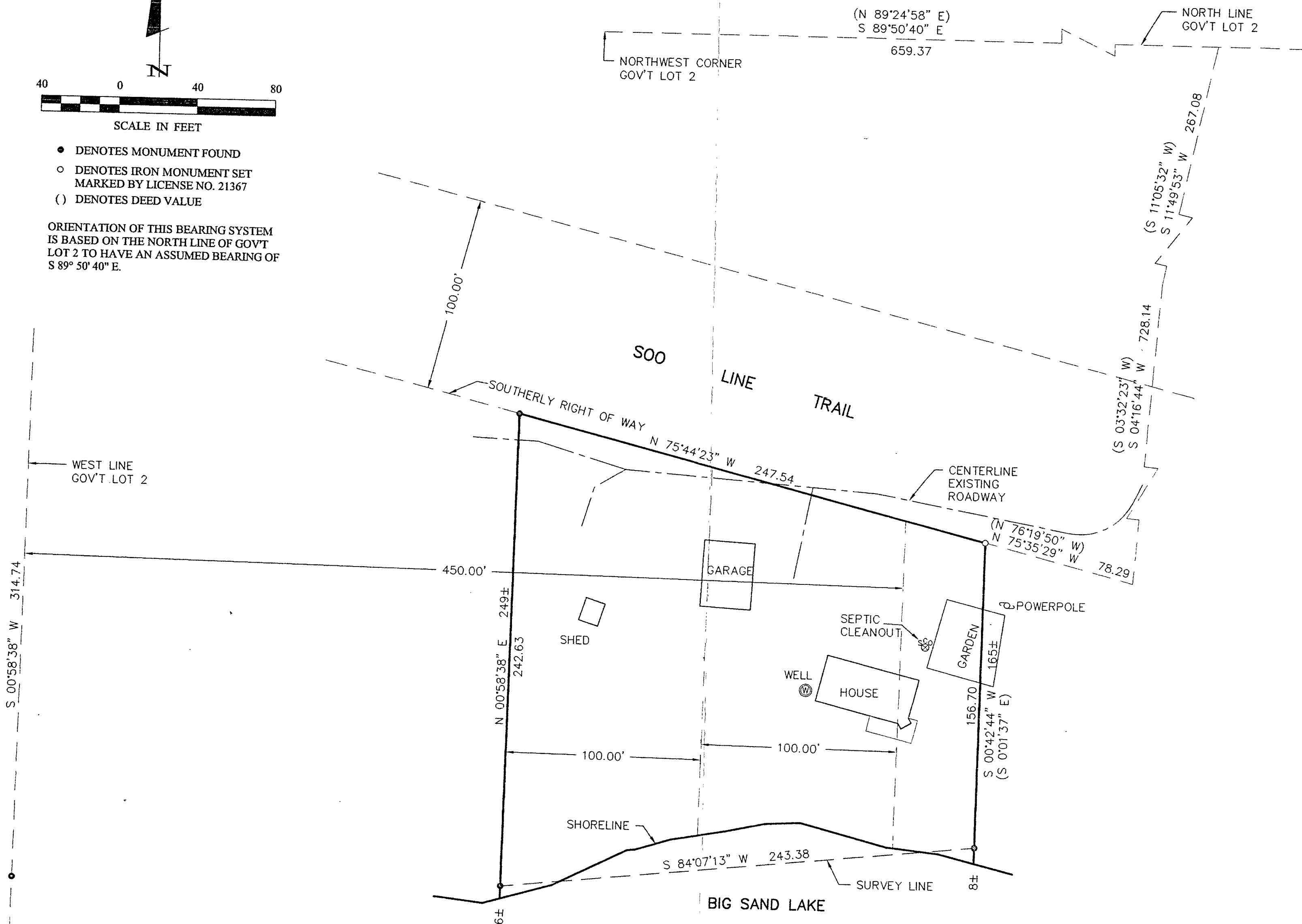

CERTIFICATE OF SURVEY		COMPUTER: 022209		DATE: 1/27/03		REVISIONS: DESCRIPTION	
JAMES L. & MARY ANN PERRA 3125 164TH LANE NW ANDOVER, MN. 55304		PROJ. MGR. DRG		DATE: 1/27/03		BY: TERRY L. FREEMAN	
SHEET 1 OF 1		CHECKED BY: TLF		SCALE: HORIZ. 1"=40'		DATE: 1/27/03	
DRAWN BY: DRG		FILE NO.: 022209		VERT. SCALE: NONE		DATE: 1/27/03	
DRAWN BY: DRG		BOOK 189 PG. 65		HORIZ. SCALE: 1"=40'		DATE: 1/27/03	
DRAWN BY: DRG		FIELD BOOK: 022209		VERT. SCALE: NONE		DATE: 1/27/03	
DRAWN BY: DRG		FILE NO.: 022209		VERT. SCALE: NONE		DATE: 1/27/03	
DRAWN BY: DRG		FILE NO.: 022209		VERT. SCALE: NONE		DATE: 1/27/03	
DRAWN BY: DRG		FILE NO.: 022209		VERT. SCALE: NONE		DATE: 1/27/03	

Landecker & Associates, Inc.
Engineer - Surveying - Planning
Walker, MN 56484
Phone 1-218-547-1396 Fax 1-218-547-2272