

# CERTIFICATE OF SURVEY

LOTS 42 THROUGH 50 AND VACATED BIRCH WAY, SHADY SHORES,  
SECTION 11, TOWNSHIP 140 NORTH, RANGE 31 WEST.  
CASS COUNTY, MINNESOTA

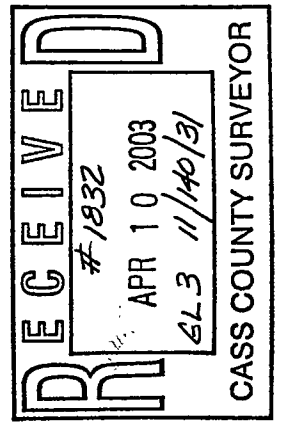

**Landecker & Associates, Inc.**  
Engineers, Surveyors - Planning  
Wilder, MN 56484  
Phone: 1-218-541-1296 Fax: 1-218-541-2272



- DENOTES MONUMENT FOUND
- DENOTES IRON MONUMENT SET MARKED BY LICENSE NO. 21367
- ⊕ DENOTES SEPTIC LIFT STATION

ORIENTATION OF THIS BEARING SYSTEM IS BASED ON THE NORTH LINE OF LOTS 42 & 43 TO HAVE AN ASSUMED BEARING OF S 76° 10' 14" E.

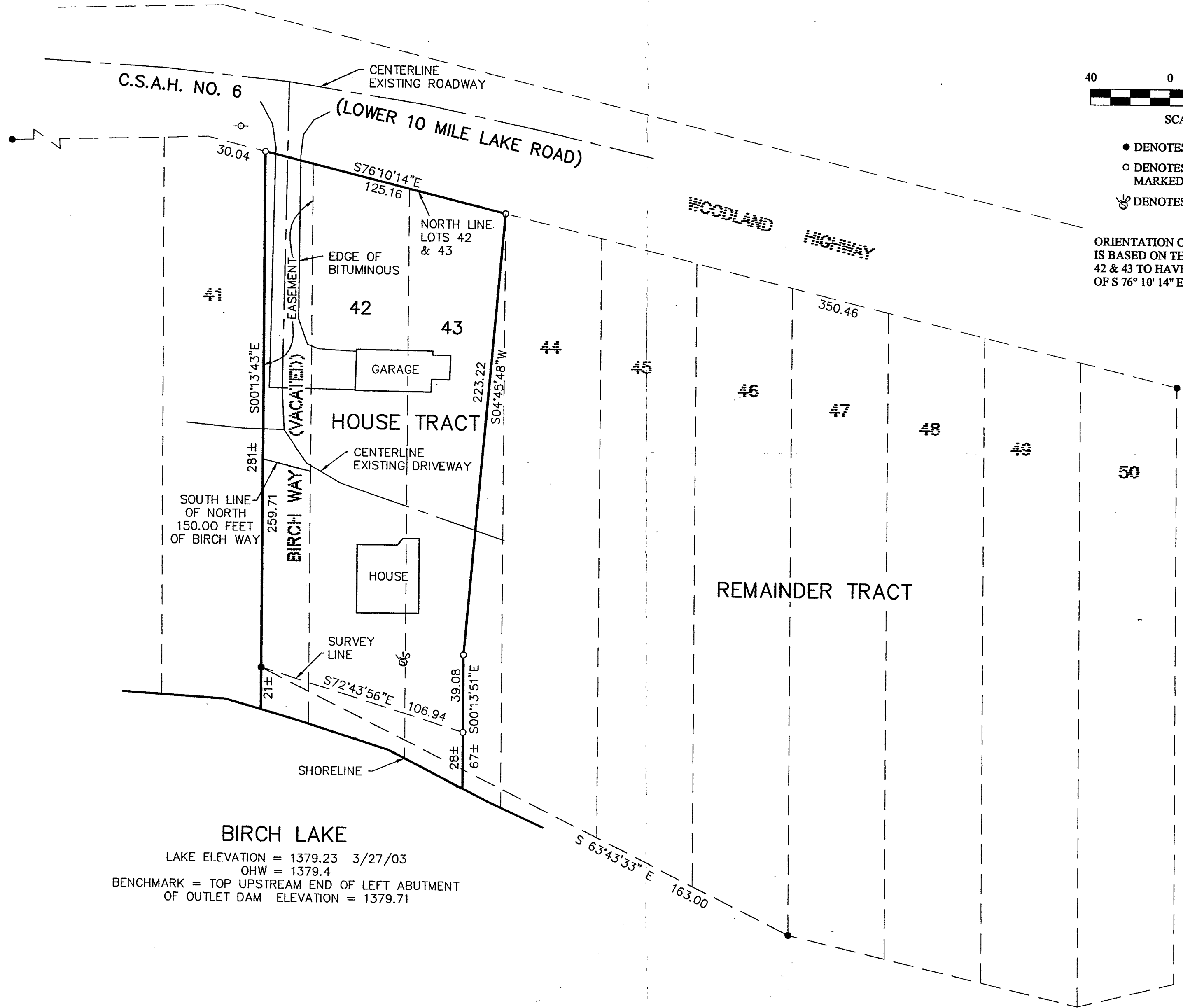

**BIRCH LAKE**  
 LAKE ELEVATION = 1379.23 3/27/03  
 OHW = 1379.4  
 BENCHMARK = TOP UPSTREAM END OF LEFT ABUTMENT OF OUTLET DAM ELEVATION = 1379.71

I HEREBY CERTIFY THAT THIS SURVEY WAS ACCURATELY PERFORMED AND THAT I AM A DULY LICENSED PROFESSIONAL SURVEYOR UNDER THE LAWS OF THE STATE OF MINNESOTA.  
 TERRY L. FREEDMAN  
 L.C. NO. 21367  
 DATE: 4/9/03

REVISIONS	DESCRIPTION	DATE
BY		

COMPUTER:	032042
FIELD BOOK:	BOOK 194 PG. 1
FILE NO.:	032042
DATE:	4/9/03
SCALE:	HORZ. 1"=40'
VERT.:	NONE

PROJ. MGR.:	ABL
CHECKED BY:	TLF
DRAWN BY:	ABL
CERTIFICATE OF SURVEY	
BLAIR WILDMAN 5445 LOWER TEN MILE LAKE RD HACKENSACK, MN 56452	