

# CERTIFICATE OF SURVEY

PART OF THE SOUTHWEST QUARTER OF THE SOUTHWEST QUARTER,  
SECTION 8, TOWNSHIP 142 NORTH, RANGE 31 WEST,  
CASS COUNTY, MINNESOTA

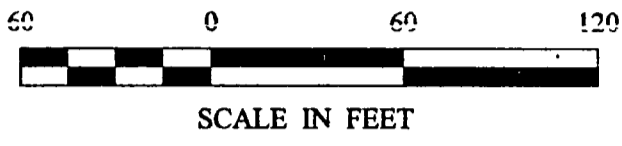

- DENOTES MONUMENT FOUND
- DENOTES IRON MONUMENT SET MARKED BY LICENSE NO. 21367
- ⊙ DENOTES BRASS CAP MONUMENT FOUND

ORIENTATION OF THIS BEARING SYSTEM IS BASED ON THE SOUTH LINE OF THE SW 1/4-SW 1/4 TO HAVE AN ASSUMED BEARING OF N 73° 05' 32" E.

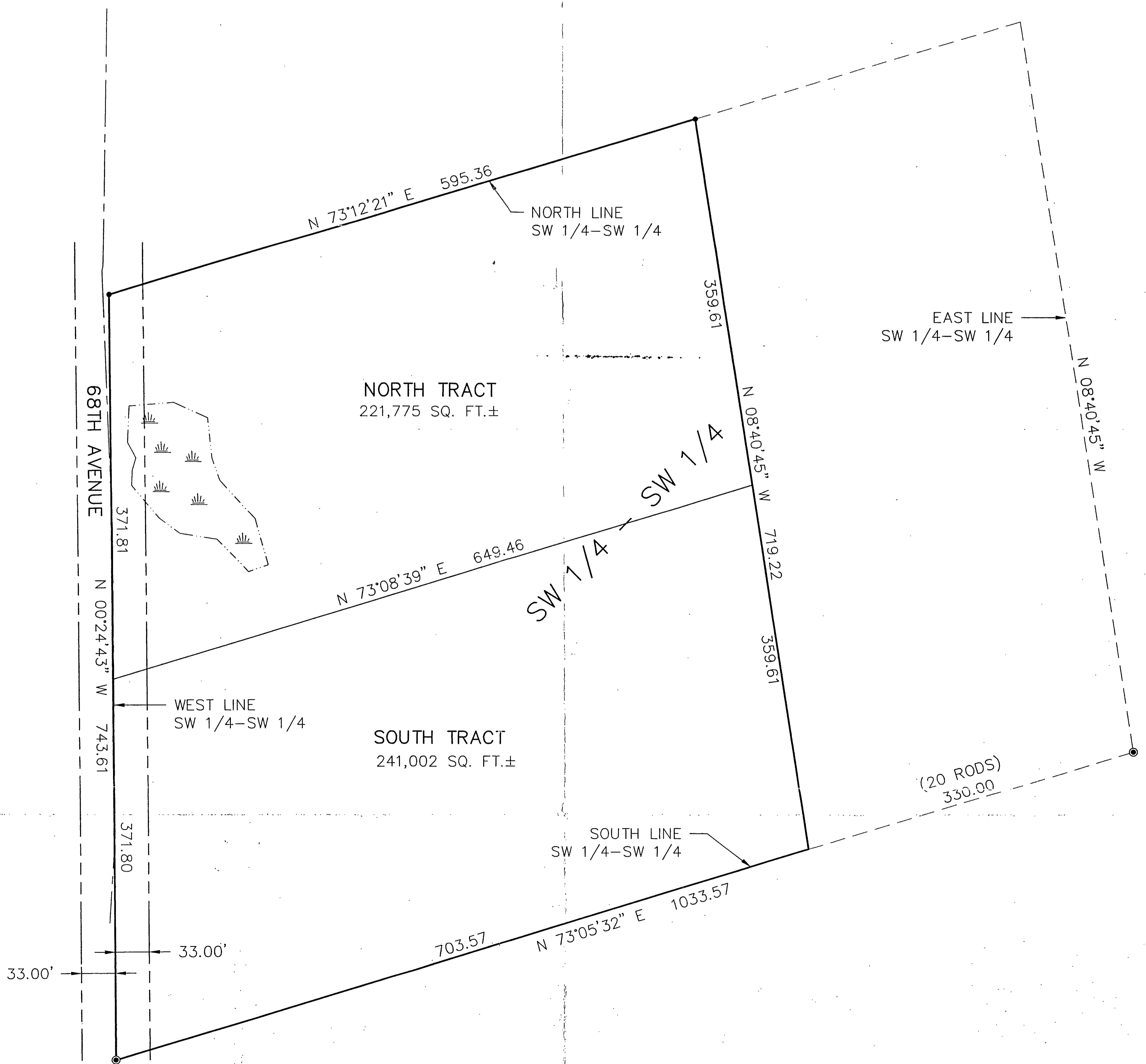

1 of 1	<b>CERTIFICATE OF SURVEY</b>	PROJ. MGR. DRG	COMPUTER: 032017	DATE: 3/28/03	REVISIONS		I HEREBY CERTIFY THAT THIS SURVEY, PLAN, SPECIFICATION, OR REPORT WAS PREPARED BY ME OR UNDER MY DIRECT SUPERVISION AND THAT I AM A DULY LICENSED PROFESSIONAL ENGINEER OR LAND SURVEYOR UNDER THE LAWS OF THE STATE OF MINNESOTA.	 Landecker & Associates, Inc. Engineering • Surveying • Planning Walker, MN 56484 Phone: 1-218-547-1296 Fax: 1-218-547-2272
	DAN REILAND 13770 FRONTIER COURT BURNSVILLE, MN 55337	CHECKED BY: TLF	FIELD BOOK: BOOK 192 PG. 42	SCALE: 1"=60'	DATE	DESCRIPTION		
		DRAWN BY: ABL	FILE NO: 032017	VERT. NONE			 PERRY L. FREEMAN DATE 3/28/03 LIC. NO. 21367	

A266