

# CERTIFICATE OF SURVEY

PART OF GOVERNMENT LOT 10,  
SECTION 22, TOWNSHIP 140 NORTH, RANGE 30 WEST,  
CASS COUNTY, MINNESOTA

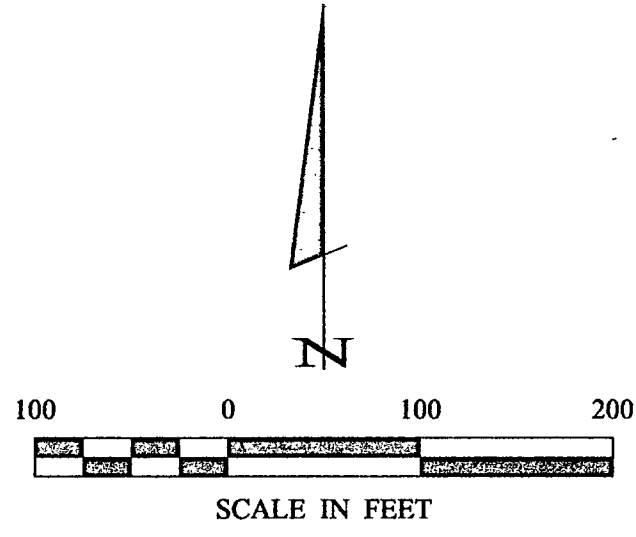

- DENOTES MONUMENT FOUND
- DENOTES IRON MONUMENT SET MARKED BY LICENSE NO. 21367
- ⊙ DENOTES MAG NAIL SET
- ▨ DENOTES WETLAND

ORIENTATION OF THIS BEARING SYSTEM IS BASED ON THE NORTH LINE OF GOV'T LOT 10 TO HAVE AN ASSUMED BEARING OF S 89° 53' 52" E.

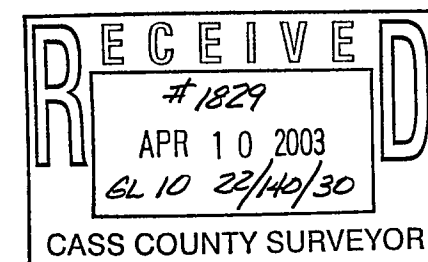
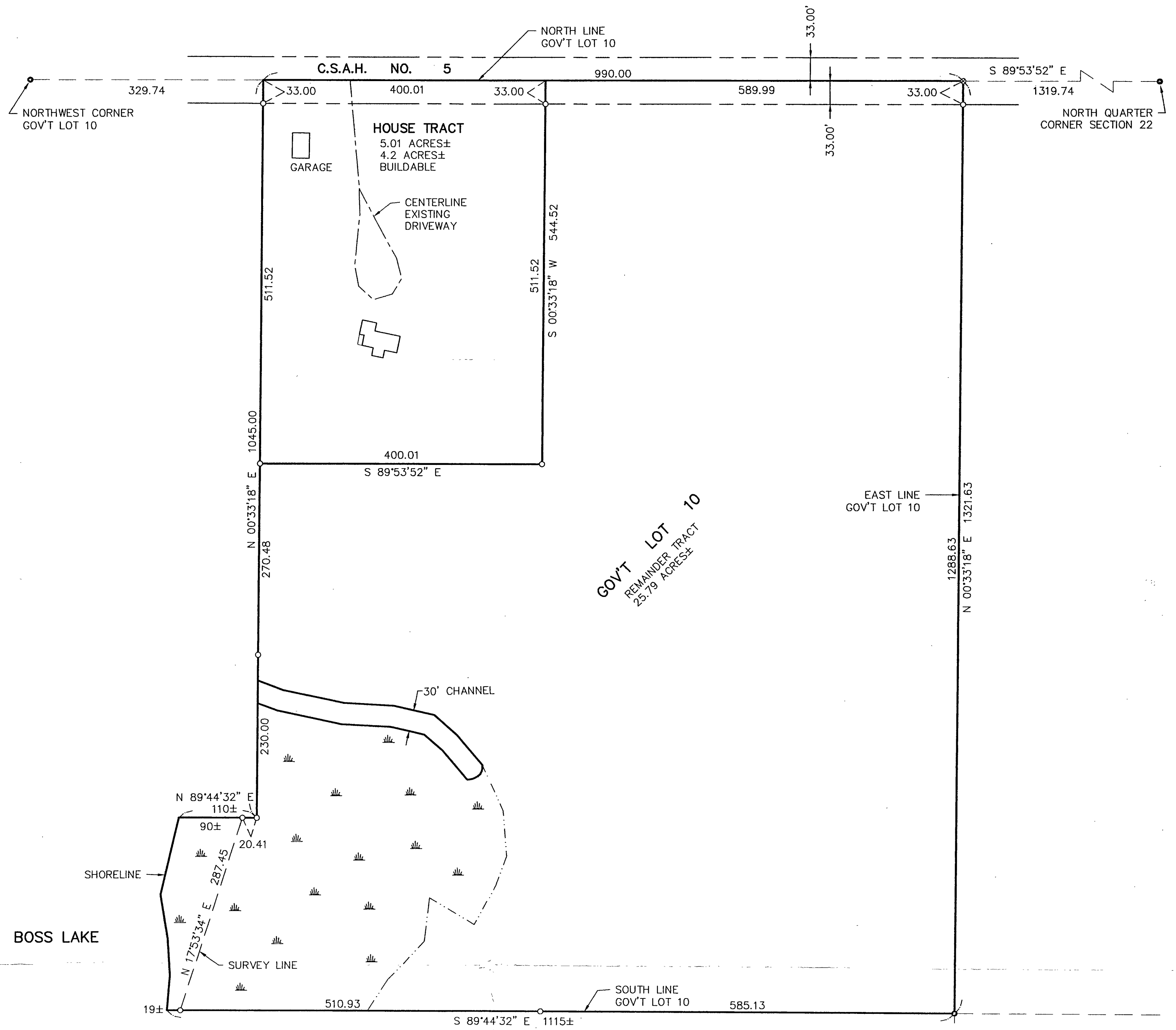

1 -0 1	<b>CERTIFICATE OF SURVEY</b>	PROJ. MGR. DRG	COMPUTER: Q22254	DATE: 3/28/03	REVISIONS	I HEREBY CERTIFY THAT THIS SURVEY, PLAN, SPECIFICATION, OR REPORT WAS PREPARED BY ME OR UNDER MY DIRECT SUPERVISION AND THAT I AM A DULY LICENSED PROFESSIONAL ENGINEER OR LAND SURVEYOR UNDER THE LAWS OF THE STATE OF MINNESOTA.
	EARL SCHWANZ 3571 COUNTY ROAD 5 NW HACKENSACK, MN. 56452	CHECKED BY: TLF	FIELD BOOK: BOOK 190 PG. 19	SCALE: HORZ. 1" = 100'	DESCRIPTION	
		DRAWN BY: DRG	FILE NO: Q22254	VERT. NONE		Landecker & Associates, Inc. Engineering • Surveying • Planning Walker, MN 56484 Phone: 1-218-547-1296 Fax: 1-218-547-2272